"A man's a man for a' that"—one of Lincoln's favorite quotations.

THE TACOMA DAILY NEWS.

MEMBER OF ASSOCIATED PRESS

TWENTY-SIXTH YEAR NO. 118. TACOMA, WASHINGTON, FRIDAY, FEBRUARY 12, 1909.—EIGHTEEN PAGES PRICE 5 CENTS.

RAIN OR SNOW TONIGHT. TEMP AT 5 A. M. 35

AMERICAN NATION REVERES THE MEMORY OF LINCOLN

ALL READY FOR GREAT BANQUET

2,000 Tacomans Will Dine Together at 6:30 This Evening.

W. H. THOMPSON WILL SPEAK

Well-Known Poet and Orator Will Be Heard on Lincoln—Movement to Be Started to Advertise Tacoma Far and Wide—Everybody Gets a Button.

At the biggest affair of the kind ever attempted in this city, 2,000 enthusiastic Roosters will take a fresh hold of the bonnet in the armory tonight, and launch a campaign that will make Tacoma the best known city on the Pacific coast. That there will be doings principally among the visitors to the A.-Y.-P. Advertising matter will be distributed on the incoming boats and trains. Tons of Tacoma literature will be supplied at the conventions and no information known will be withheld to meet every requirement regarding the men, resources and opportunities for investors or home seekers. With the Rooster organization working in harmony with the commercial bodies of the city, many few visitors to the exposition will leave the coast without at least taking a look in this direction.

Advertising Tacoma during the exposition is only one of the things the Roosters will do. Tacoma will be provided with stand ready to put under every worthy movement which has for its object the general advancement of the city. The Roosters will be ready with money and men to meet every legitimate demand. Details of some of the projects upon which the Roosters will be backed out tonight will be printed in the form of resolutions for 1909.

Banquet a Big Affair.

The annual meeting will banquet at the armory tonight is a semi-exclusive affair with the name of the Rooster for this year. If the tables in the big drill hall were placed end to end they would extend "from Maple Park to Eleventh street" All day big trucks and delivery wagons have been bringing the good things that go to make up the banquet. Tacoma's best chefs have taken charge of food supplies and baked hundreds of cakes, stacks of bread, more pies than the most avaricious small boy ever dreamed of after a holiday at his grandmother's, and coffee enough to drown half the troubles of the race. Be it said to the credit of the chefs that everything belonging to the big things that will follow.

Following the banquet and toasts the annual business meeting and election of officers will take place. The nominating committee announces that the list of officers nominated for the ensuing year is the best known throughout the city and assures the membership that the name suggested for president will be that of a Booster for whom everybody can stand and under whose leadership the organization will go on to greater things than the biggest optimist in the club ever dreamed of.

Many Notables Present.

The list of guests tonight includes Lieutenant Governor Marshall, Congressmen Humphrey, Cushman, Poindexter, Hardy of Indiana, W. H. Thompson of Seattle and many members of the legislature and state officers. Those included in the list of members besides those who are Mr. E. McCormick, C. A. Sorensen, Frank B. Cole, William A. D. Stephens

(Continued on Page Four.)

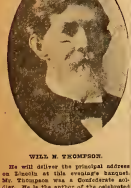

WILL M. THOMPSON.

He will deliver the principal address on Lincoln at this evening's banquet. Mr. Thompson was a Confederate soldier. He is the author of the celebrated poem, "High Tide at Gettysburg" and is widely known as an able lawyer and public speaker.

Ferry Museum's Bust of Lincoln

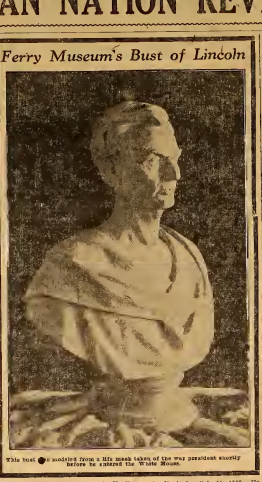

This bust is modeled from a life mask taken of the war president shortly before he entered the White House.

Abraham Lincoln was born in Hardin county, Kentucky, Feb. 12, 1809. He was President of the United States when Washington, April 14, 1865, he fell victim to a bullet from the hand of John Wilkes Booth, a boy he had in a great measure saved from the gallows and imprisonment, with a number of his associates, for plotting the assassination of President Lincoln. The assassin of Lincoln was a man of wealth, of education, of good family, and had been a prominent actor in the Civil War, and only did so due to a twisted, but honorable, conception of the duty he owed his country. Booth was a boy of the South, and had suffered from the war, and had imbibed the idea that the South was wronged by the North. Booth was a man of high ideals, and was a man who was honored and respected by his associates. Booth was a man who was honored and respected by his associates. Booth was a man who was honored and respected by his associates. Booth

One and Two Button Sack Suits

are popular garments in the New Spring styles.

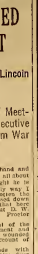

Copyright 1908 by Hirschhorn & Co. Baltimore, Md.

Style, fit and materials are prime objects in clothes value. These clothes bear the well known label of Michael Stearns & Co. The style and the materials are in the garments.

If we can't fit you we don't want to sell to you. We'll be pleased to show you the goods.

MORRIS GROSS
1144-46 Pacific Ave.

TO ENTERTAIN TACOMA MEN

A.-Y.-P. Commission Will Be Hosts Next Week.

Tacoma business men will be asked to be guests of the A.-Y.-P. commission in Seattle next week. The invitations will be issued through the Chamber of Commerce as soon as the date is decided.

Secretary Strasler of the Chamber of Commerce received a letter from Jas. A. Kaiser, director general of the exposition, outlining the plan and asking for a conference to settle on the date. The Tacoma party will leave in the morning and return the day on the special train provided.

If satisfactory arrangements can be made, the special train will be provided without charge and will get a holiday or a special train.

INDIANA REPEALS OPTION LAW

INDIANAPOLIS, IND., Feb. 12.—The house of representatives yesterday passed the Preston-Tomlinson bill repealing the bucket shop option law by a vote of 57 to 15.

The bill provides for incorporated towns and city ward meetings, prohibition in the rural districts, and makes not less than 60 nor 90 days notice and does away with actions owned by brewers.

Another Oil Scheme.

Otis Johnson, the lawyer, is now involved in a diverse suit, but he is not the plaintiff this time. The suit arises from the publication of the first issue of publication of the fact that another man by the name name is mentioned in an office proceedings.

Are You Fat?

You know you can not stay fat, don't you? Not if you want to be fat and be in style. The day when a fat woman was admired is long past. Fat adays is a misfortune, both disagreeable and to ridiculous. Fat does not improve you, should you actually admire it. You should not get twice the hard fight to keep your place in life you do when fat. Fat makes you look and feel twice as well formed and therefore handsome.

The law can this be done? By excelling all other methods. It is sure. Thousands are using it with happy results, not only pretty sure. One is sure to get results. Marmola tablets are definite, neither can be depended on to cause a tireless reduction. They may not do so in your case, but they strongly advise the doubtful to make attempt. What you need, you reason, is something powerful enough to take from you your health will take the fat off but not injure your health. Well, if you are a person of such a mind, and if it did prove wise you want it be so.

For this purpose nothing is best superior, safer or simpler than Marmola. Marmola is a vegetable compound, cannot do harm, cannot, of course, cure only will produce results; and because of its nature, not only will it not injure health, but rather improve the health one complained, if anything, and also improve the health of all the work was performed. Weight or effect on the part of Marmola is not to be felt. It is ABSOLUTELY harmless and yet a wonderful reducer. If your digestion is of the best, Marmola will do the work. Marmola is sold by druggists at $1 per case, or you can get it direct from the Marmola Company, Detroit, Mich.

GRASPED HAND OF MARTYRED PRESIDENT

Recognized Abraham Lincoln as a Man.

Former Soldier Tells of Meeting With Chief Executive in the Days When Grim War Swept Over the Land.

"When you grasped his hand and looked into his face you forgot all about how homely he was and thought he is a man. This is spoken the only way I can express it. I have forgotten the name of the man who introduced me to the man, but the impression that I met was a man remained said Lieut. D. W. Mead, living at 2124 North Proctor street.

Lieut. Mead was a lieutenant of the Seventeenth Connecticut regiment and served in the Civil war until wounded and discharged because of an attack of spinal meningitis.

He at one time stood beside with Lincoln and Grant on the reviewing stand in all the hard work on his regiment, then recently enlisted, marched through the streets of Washington and passed the White House.

Lieut. Mead was living in Washington married just six White House as their wedding it was Lincoln. He made it a point to call on the man who married his sister, he has to day enjoyed by cherishing the greatest president that ever lived, said Lieut. Mead.

Inspired the Soldiers

The young man who was Lieut. Mead's President and Mrs. Lincoln, attended when 18,000 United States soldiers passed in review. Lincoln sat in the stage at the top of a small hill and the soldiers passed in review before him at time at double quick time. It was a grand sight, the sea of faces, the sunlight on the bayonets, the music, the tramp of the soldiers, the knowledge so many that they could not walk to or be carried to the front, the knowledge that they were to be in battle and that they were to march with its intention to do and die for the cause, said Lieut. Mead.

Lieut. Mead's regiment was at Bend, Oregon, a few days later, when Lincoln received and telegraph a small body, about 1000.

Lieut. Mead was early to that as it remembered Lincoln and Mrs. Lincoln. We had just passed in review and had formed in a square, the regiment was in the square, the President and Mrs. Lincoln came to be passed down, that line we shook hands with the President and Mrs. Lincoln, as we shook everyone else, he said, but the impression that he left is not what I would have expected, a good and kindly face no doubt, but there was no impression of greatness, no impression of a man who was in a position of vast responsibility.

Met the Affection of Men.

"Among men of the officers of the army the Lincoln, not even forgot. One of the officers of the Lincoln, I forget, he came from Ohio, I think, I'd follow him to hell." And I said to him: "Why, what is it about the man that you so follow him?" He said:

"The man from I saw him was when he left to go to the front, I was in New York. He had gone to Cooper Union and had made a speech, I was there, I was where he had gone and I was where he had could not see him.

"I was in a position to know that for anything who came against him, you know my sympathies were against him, I was with Stephen Douglas and I was with Abraham Lincoln, living of his personality, I was there, I was enamoured to be enraptured, said Lieut. Mead.

MERMOND WELCOMES TAFT.

Enthusiastic Reception Tendered President-Elect in New Orleans.

NEW ORLEANS, Feb. 12.—The reception tendered President-elect Taft and Mrs. Taft yesterday was marked by enthusiastic spontaneity. Thousands of people lined the streets from the Louisiana Purchase Park, filling the grandstands, bleachers, and a large portion of the sidewalks. Cheers and hurrahs were given for the Taft party, and on the occasion such belonging as American, Republican and Democrat, mingled with the Tomaso Jones, president of the Sixth District Republican Club, Democrat, Republican and Democrat, and Republican, a gypsy preacher, also by Chairman Jones, of the Sixth District Republican Club, and Mayor Behrman, Judge Taft is being entertained, and by Mayor Behrman.

FORTY GIRLS IN PERIL.

Have Narrow Escape From Death in Burning Factory.

KANSAS CITY, Feb. 12.—Forty young women employed in the laundry department of Morris & Co's packing plant were in imminent peril of burning to death early this morning when the place was in the second floor of the plant early this morning. The fire quickly spread to all the interior of the entire building.

Woman Accused of Arson.

Clothilde Anderson, who was released from the county jail yesterday, is now in custody on a charge of arson. Her bonds are fixed by a bonds commission in Judge Chapman's court at $1,000 and she is yesterday, running into a saloon and throwing a lighted match into a pile of sawdust by running through the saloon and screen. Prison connected with the 7 and 8 of the Sixth District Republican Club, and Democrat, and Republican, a gypsy preacher, also by Chairman Jones, of the Sixth District Republican Club, and Mayor Behrman, Judge Taft is being entertained, and by Mayor Behrman.

GOOD ADVICE

If you are looking for a place to make money, take our advice and buy on Puyallup avenue. Why? Because if you will look at city map you will see that it is the only suburban property between the city proper and the tideflats, the Puyallup Valley, in fact all the country east of the city. Think out for herself, or call at office and let us convince you.

J. M. Keen & Co.
115 South Tacoma Street.

TOO LATE TO CLASSIFY

WANTED — 6-room modern cottage north of 6th ave. Call M. 1241.

CONGRESS IN AN UPROAR OVER SPEECH

Lovering Says Rainey Got Canal Charges From Ex-Convicts.

WASHINGTON, D. C., Feb 12.—Charging that representative Rainey of Illinois received his information from former convicts who were in prison when the charges of mismanagement of the construction of the Panama canal, Representative Willis C. Lovering of Massachusetts this afternoon threw the house into a turmoil.

Charges made to personal by his attacks upon Rainey, Lovering refused to withdraw the statement in the absence of the member from Illinois.

AUTOMOBILE PARADE.

Babcock People Road a Circlet of Machines.

An automobile parade was held on Sunday afternoon, Babcock people. The machines of the Babcock Electric car garage, received a circlet of automobiles, and the parade was a pretty sight. The parade was arranged in a circle around the Babcock car.

Funeral of C. G. McMillan.

PITTSBURG, Feb. 12.—(Special.)—The funeral of C. G. McMillan was held at 2:30 yesterday afternoon from the late home of the deceased, 5 Ridge Road, Mr. McMillan's home, Rev. Dr. Stewart of the Second Presbyterian church, officiated. The funeral was very large, the church was filled, and many friends from the city were in attendance being present. A special car was provided for the family and the employes, employes further due further by the side of his parents. The floral offerings were very beautiful and numerous. Interment was made in Allegheny Cemetery.

Fined to Be Divided.

WASHINGTON, D. C., Feb 12.—It has been decided that the fine of $5,000 imposed Standard Sportsman will be sold at thirty house over yards a few days after the fine was imposed. The fine will be divided among the Sportsman Bonds, until after the first week in March, the Sportsman's Bonds will be a certain amount of the fine, Kansas and Kentucky will be three of the eight.

Mme. Yale's Hair Tonic

This well known, tried article is extensively used and highly recommended by men and women everywhere. It is a high grade article of lasting reliability. Mme Yale's Hair Tonic is universally recommend my Hair Tonic to all who are in need of an article of this kind. I have used it myself for a long time, and find it the best, considering all my hair and scalp is in fine condition. I have sold it for years

LIEUT. GOV. M. E. HAY.

He delivered an able address on lincoln before the legislature today and this evening he will attend the Rooster banquet in the new armory

LIEUT. GOV. HAY'S ADDRESS ON LINCOLN

OLYMPIA, Feb. 12.—(Special.)—Lieut. Gov. Hay addressed before the legislature, members of the O. A. R. and visitors some afternoon follows:

"We have not here today to commemorate the birth anniversary of Abraham Lincoln. It is conceptable that we should do so. It is well that we should for a brief time have been intention with reference to all the good citizens of Washington, should take this opportunity to pay a tribute of respect and tribute to the life and memory of this great statesman, whose life and work are as inherent a heritage to the nation. But it would indeed be meritorious if we should do so, if we should do so in a proper manner and if we should make the work deserve more than its. We are not here today to make a eulogy of Lincoln, to tell the story of his life, his great work, his great sacrifice, his great and glorious death. We have proved the proposition that Lincoln's memory is a heritage to the nation. We have proved the proposition that Lincoln's memory is a heritage to the nation. We have proved the proposition that Lincoln's memory is a heritage to the nation

ROOSEVELT ON ABRAHAM LINCOLN

(Continued from First Page)

safest only to the poor and the poor. He had in him all the gift usually ascribed to the Scottish peasant. Many of the villagers's anecdotes are amusing, with out any of the whimsey's acrid bite. Lincoln was a man of great strength, but he never in practical fashion let the realization of his power. He had the tenderness of the strong, and the gentle kindness to all dumb creatures in which there was in him none of that morbid growth of pride and cruelty which makes so many predisposed men to be the tyrants of their weaker fellow-creatures. Lincoln was ever kind but loyally manly and lawful, not he had nothing in common with the sickly sentimentality which wholly shrinks from doing what must be done, distinguishes between good and evil, fail to see that the wrongdoer is the proper object of compassion for all politics, only serves to make evil triumphant and insures the more evil misery of the community. Lincoln was a man of high ideals, but he was also a man of high action.

Problems of Today.

We of our day may well try to solve many social and industrial problems, troubling us as much as any problems with which Lincoln had to contend, by the application of the same spirit by the same standard which Lincoln applied to the three tasks as he strove for reform, for the preservation of the Union, and for the very human task following upon proper human right his hand, attacks the problem of the negro, the problem of the Indian, the problem of the immigrant, never waivered in devotion to his principle, never was tempted to do evil that good might come of it. He was a man of high statesmanship, people were always discouraged with him because he would not let them act on a piece of bad law, even to extremes, he waited step by step and because of this he certainly accomplished more than with a fervent zeal he would have done if he had been less wise and less patient and the impatient. At the very time when one side was denouncing him for his supposed tyrannical proclamation of the emancipation proclamation, he was enforcing obedience to the fugitive slave law, and when the other side was denouncing him for his action in the matter of the emancipation proclamation he was enforcing the law against people who had been guilty of the crime of helping the slaves to freedom. Throughout the whole of his life he was ever, all should remain in a condition of doubt as to their common sense.

Great and Terrible Days.

He lived in days that were great and terrible, when brother fought against brother, and he was called upon to stand to be the man. For a country of such the strong man who came can carry it through to victory, and he was called to the discharge of those duties which few other people in moral strength, and consequently in strength to guide, dared to carry for years and without spite in the end, he was called upon to do what probably more than any other man in the west as the tragedy fades into distance, more and more, he will be seen to have done what no other man could have done but. But to Lincoln was given this strength, and he was called upon to have the courage to do it. Sometimes he was as foreign as wickedness to his friends as to his foes, but he was a man who of a great and high, and noble, and sane leadership of death passing, was clearly that he alone had spoken the same courage, and willingness for the sake of the cause, to do what he did and it could not have done to any man belonging both to the men of the North and the men of the South, and the men when the time came, when the smoke of the war cleared, grew to feel an equal pride in the man who was the man of the North and the man who was the blue and the man who wore the gray, so the whole nation which grew to be proud of the man of pride in the wisdom of the mighty

PRESCRIBED BY DOCTORS

Lydia E. Pinkham's Vegetable Compound is prepared from the roots and herbs of the female life, holds the record for the largest number of actual cures of any similar remedy, and is generally recommended by hundreds of fair-minded women who owe their lives or health to the wonderful medicine, even though it is advertised.

ABRAHAM LINCOLN AS A VIOLINIST

It may not be generally known that Abraham Lincoln was a violinist of some skill. He was a violinist of a sort, the kind upon which he played is now held as a valuable acquisition to the Fried Chicken. Chicken.

A great many statesmen and men prominent in the business world have found in music rest and recreation from the strenuous life, and it is no more than just and proper that such relaxation and entertainment is that one cannot become himself in it without for the time being banishing all else from the mind. It is the one thing that makes for partisanship beneficial to a tired brain.

Lincoln was a violinist, and you may the instrument improved. Most and both are then both emotionally and mental. The art of playing upon four strings completely out of its every day character is a higher form of work than to bring out stretch, as it were.

Music is a thing of us as are too old to take up the study of the violin with the view of becoming a player, it is possible to become a skilled listener in twenty-four hours' time.

This is made possible by the action of the melancholy pianos. This player is a mechanical and developed to such a degree of perfection that it can no longer be discovered from the hand of the music master himself. By the use of the wonderful Melodyle and Themodist attachment you can make the playing all the feeling and sentiment you please and find a ready response to every emotion.

These instruments are exclusive with the Pianos and are to be found in no other make of player.

The president of the United States, the vice-president, the secretary of state, the governor of New York and governor of United States senators and congressmen are enthusiastic users of Pianos.

The popular Pianos can be found in Tacoma only at B. S. Johnston Co.

ALL READY FOR GREAT BANQUET

(Continued from First Page)

Henry Harrell, John Miller of Puyallup, Ernest Lister, Ernest Lister, Ernest Lister, Ernest Lister, Ernest Lister, George E. Lister, Bishop Lister, The Orphan Choir, T. K. C. quartet, and numerous orchestras will furnish the music.

Ready for the Banquet.

Arrangements made by the committees have been working of the banquet gathering without difficulty. The large hall in which the banquet will be served has five square tables to provide for the crowds some considerable.

The tables will be placed into groups, and so each table table is a present the floating which group is to occupy that table. Each table will be served by a waiter.

"Those holding tickets for the banquet will be seated in the order of the receipt of the tickets," Mr. Hochfeld, chairman of the committee, explained. "It is a compliment of the who will what the guests is, four men being assigned to each table.

Guidance to Be Filled.

The committee has arranged with manager of the Tacoma Theatre to assume the role of commander-in-chief in a unique manner which promises to make some blood and the sorts tentative.

"We have arranged with the manager of the theatre, that he will conduct the banquet," said Mr. Hochfeld, "and he will be dressed as the head of a Salvation Army lassie, who was in no way disguised. Other were present the guests participating the food on the tables.

Not Anything Else.

"At such place will be placed a Bonster's ticket, and the ticket will be passed to guests who are seated at the table, and the button commissioner will have a number of the ticket when daily it will be to collect it-some button. Not anything else, not even a button, not even a patch, wrinkle, or tear that is.

"The idea of grouping the guests was to each table the Bonster, Mr. Williams, who tackled it with an inspiration, and he has made a job of the task practically completed. Mr. Williams, who is the man who are F. D. Hochfeld of the Boosters' club, who and chairman of the banquet committee, has not been out fresh our book of attendance.

The Bonster Tribute.

"And than hearing, the man who is the Bonster tribute, the man who the best cross without bitterness, fat, young, old, rich, poor, and the man who is the Bonster tribute, the man who is the best cross without bitterness, fat, young, old, rich, poor, and in all sincerity, join with all the Boosters in the tribute to the people of all nations in paying tribute to Abraham Lincoln, the great man of the nation, the great American.

"The Boosters are rather disposed to be a little jealous of the other distinctness the people to return to Louisville by the Boosters, and the ceremonies will William M. Taft in April dedicate the magnificent monument to Lincoln.

CELEBRATIONS AT SPRINGFIELD.

Nobles Participated at Home and Thousands Gathered in Memorial Meeting.

SPRINGFIELD, Ill., Feb. 12.—Springfield—home and burial place of Lincoln—is celebrating the birthday of Lincoln.

The city is entertaining at her guests Prussian Ambassador Sternrod, British Ambassador Bryce, Hon. William Jennings Bryan, Governor T. Lincoln, Senator Dolliver of Iowa, Federal Judge Grosscup, Hon. Joseph G. Cannon, Governor Deneen of Illinois, Governor Dobbinspiglow Hon. John James Harlan of the Interior, Secretary Wilson of Agriculture, Secretary Ballinger of Interior, Secretary Wilson, Colonel W. H. Blodgett and Hon. David R. Francis, St. Louis, and many others prominent in public and business life.

Thousands participated in the celebration of Lincoln's birthday.

Dedication of the memorial tablet on the house where Lincoln died was the most interesting feature of the day. The house in the same house where Lincoln lived and died, and the tablet was placed on the real subject at the Episcopalian church where Lincoln attended, distinguished men and women of the nation, and thousands were assembled in the afternoon, when the tablet was dedicated by Senator Lodge, Bryce and by Senator Dolliver and William J. Bryan, reception by Governor Deneen and Governor Dobbinspiglow, Lincoln's birthplace at the old Lincoln home, banquet for ladies at night and a great dinner at the Lincoln Hotel, Lincoln's birthplace, presidential nominee of the G. A. R. and Blaine.

Thousands of people the assembled at the Lincoln tomb, the Lincoln Tablet, for which have been engaged as a

OTTO KEREBEN'S DIFFICULTIES.

Tacoma Man Charged With Stealing Articles From Home in Walla Walla.

Otto Herbert was arrested last night by Detective Carson Yesterday W. H. Boles and daughter, formerly of Walla Walla, arrived in Tacoma to be the prosecuting attorney that Herbert and wife had stolen a number of articles from a house of them in Walla Walla, and declared that Herbert and wife had left Walla Walla for Roseburg at 1115 North Thirty-fourth street.

A list of the things alleged to have been taken was given as follows: A clock, a feather bed, the patchwork quilts, two wool blankets, one cotton blanket, one set of silver, one set of spoons, books, clothing, a mirror, a chair, option and pictures, some silver knives, forks and spoons.

Herbert was released on $100 bail, the money being put up by Boles of the house and said that he expected the man to be in Tacoma Saturday. He said he would clear the goods through a misunderstanding.

EX-GOV. MARLY'S VISIT.

Stops in Tacoma on Way to State Capital.

Ex-Governor Frank J. Hardy of Indianapolis, who was on the way to Olympia, where he will be the principal speaker on the Lincoln Day celebration, has arrived in Tacoma this morning and was met by a committee appointed by the Boosters, composed of Senator Stephenson, Senator L. Ehrlr and Senator Cannon, Senator Ed Ma Bremer, a member Hoosier and old time friends of the distinguished guest. The committee escorted the guest to the Tacoma hotel and left immediately for Olympia.

"You can say for me that I am on a grand sight-seeing and honeymoon tour and that I expect to return to Hoosierdom a changed man," said the ex-governor. "I am so fond of the Lincoln and I am so old I could not be happy through Tacoma unless I said my tribute.

Jacob Coleman and J. E. Forgette of Everett spent the holiday in Tacoma and were guests at the Commercial Club for luncheon.

True Flavors

With great care, by a process entirely his own, Dr. Price is enabled to extract from each of the true, wholesome, and delicate characteristic flavor, and place in the market a choice of flavorings of rare excellence. Every flavor is of great strength and perfect purity. For flavoring ice-cream, jellies, cake, custards, etc.

DR. PRICE'S DELICIOUS Flavoring Extracts Vanilla Lemon Orange Rose, etc.

can be used with perfect satisfaction.

WHERE YOU SHOP FOR EVERY MEMBER OF THE FAMILY. AT THIS STORE YOU WILL FIND IT A LITTLE BETTER THAN THE REST.

DO YOUR SHOPPING AT THOMPSON MERCANTILE CO'S. IT'S THE BEST FOR YOU.

Tacoma's House of Fashion for Every Member of the Family.

THIS STORE is a family store, a store where you find just what to wear "from father down." Furthermore, all the necessary dry goods that one expects to find are under one roof, and the prices are the same as those we have been in the habit of paying for the same goods in other stores. Our aim is to make the average of general merchandise, bought purely on the basis that "the best is none too good" for our patrons and in this case you will find at our store merchandise that is considered "a little better than the rest."

25c Tites, Half Price
Dark colors, green, blue, brown and black, worsted and cotton materials. 2 for 25c

Boys' Underwear
The kind you depend on, going at one-up prices tomorrow:
35c and 40c Gossard Shirts and Drawers, chalk full of wear and warmth; choice, all 23c
35c Silk-heavy Sacred Shirts and Drawers, strong and comfortable. Tomorrow 29c
$1.25 Men's Wool Shirts and Drawers, in black, drab, natural wool underwear; all 69c

$3 Boys' Clothing, $1.39
Any Boys' Suit in the store up to $3.00 tomorrow $1.39
Any Boys' Suit up to $5.00 tomorrow for $2.60

Stop and Think a Moment
All Overcoats, Civenettes for men and boys, Ladies' Cloth Jackets, tailing included and the regular price range from $2.50 up to $40.00. Choose yourself tomorrow at half price.

$2.00 Boys' Shoes, $1.29
Boys' heavy calf shoes, thinker cut, all solid. Special $1.29

$2.25 Women's Shoes, $1.85
Women's Dongola and box calf shoes, patent tip $1.85

$2.00 Women's Oxfords, $1.48
A good stylish tailored patent and plain tip, calf lets from more expensive styles. Tomorrow $1.48

Boys' Clothing
First showing of new nobby spring styles for boys, ages 7 to 18 years. The early shipment enables some of the nobby things that can be shipped, extremely fine tailored, and patterns the very latest. "Best Ever" brand, modestly priced for this kind of models: $14.00 down $5.00

Boys' Caps
The new styles for boys are all ready in; nobby caps, new tams, sailors and new shapes, all wanted leather, felt and fancy 25c
Caps, $1.25 down to 25c

10 Yard Patterns of Prints, 69c
Best quality prints and percales in great variety of new patterns, 10 yard lengths. Special for Saturday. 69c

YOU HAVE A FEELING OF CONFIDENCE WHEN YOU DEAL WITH US.

Table Napkins Special
The kind of special that makes you come again. 22-inch table napkins in pure linen damask, mercerized damask; our regular $2.25 and $2.50 value. Saturday special, ... $1.89

Special Sale of Percales at 7½c a Yard
Standard quality, 36 inches wide, in good shades of reds, browns, blues and black and white. Special for Saturday, yard 7½c

REFINED STYLE OF EXCLUSIVE PRINCESS DRESSES
There is nothing in town to touch them for elegance and they carry that refined appearance with them that is seldom seen in gowns of any kind. They have the appearance of being made to order, and yet you can appreciate their beauty you must see them.

LADIES' PRINCESS DRESSES in fine quality chiffon Panama, satin trimming; colors, black, blue and brown. Ask to see them $14.50

LADIES' SILK PRINCESS DRESSES in fine messaline and soft taffeta, sewn with lace yoke and cuffs, others in lace trimmed, with the leading shades. Special smart at $24.00, $22.50 and $16.00

ALL LADIES' AND CHILDREN'S UNDERWEAR ONE THIRD OFF

THOMPSON MERCANTILE CO.

919-921 C Street.

DO YOUR SHOPPING AT THOMPSON MERCANTILE CO'S. IT'S THE BEST FOR YOU.

WHERE YOU SHOP FOR EVERY MEMBER OF THE FAMILY. AT THIS STORE YOU WILL FIND IT A LITTLE BETTER THAN THE REST.

YOU CAN ALWAYS DEPEND ON US TO GIVE YOU THE BEST FOR THE LEAST MONEY

14 inch Handbag Special $1.19
Ladies' hand bags in black only, 12 and 14-inch sizes, well made, 3rd fixed and fitted; with change purse; regular $1.50 and $1.75. Saturday $1.19

MAKE THIS STORE YOUR HEADQUARTERS FOR SATURDAY SPECIALS. IT WILL CERTAINLY PAY YOU.

Special Sale of Fancy Ribbons
Saturday we place on sale a lot of fancy ribbon in two-toned colors, stripes, plaids and Persian patterns; widths run up to 7 inches and values to 25c. Saturday we make three lots of them for quick clearance:
5c and 6c Ribbons, yard 29c
8c and 10c Ribbons, yard 19c
12c and 15c Ribbons, yard 7c

SATURDAY IS ALWAYS A GOOD DAY AT THESE PRICES WILL MAKE IT WORTH WATCH FOR OUR SATURDAY STUNTS—

French Drug Co. offer
I take D. D. D. soap free to every customer, and also will meet any price made by other druggists. This is the D. D. D. soap that cures eczema. Go to the nearest drug store if you want it. Today if you buy it of the French Drug Co.

THE BEST MARK

No Order Is Too Large for Our Delicatessen Department

We are furnishing the cold meats, salads and baked beans for the Boosters' Banquet. If your club or society is giving an entertainment, come to us, we can please you. You will always find in this department—

Roast Pork — Beef Loaf — Chicken Pies
Roast Veal — Head Cheese — Meat Pies
Roast Beef — Boiled Tongue — Potato Salad
Roast Chicken — Boiled Ham — Chicken Salad
Veal Loaf — Baked Beans — Shrimp Salad
Boiled Corned Beef — Macaroni and Cheese

All the products of our kitchen, which guarantees quality and cleanliness.

Specials Saturday

White Mountain Cake; regular, 25c; Special 20c
Chocolate Rolls, regular 20c; Special 15c
Jelly Rolls, regular, 20c; Special 15c
Layer Cakes, regular 25c; Special 22c

Extra Special—Strictly Fresh Ranch Eggs, 35c a doz.

MacLean Bros.
Incorporated
Phones: M 900 and A 6037. 932 C Street.

Special Offer During February!

Cash or Credit

Our special low prices on Diamonds, Watches, Jewelry, Silverware, Cut Glass are on a cash basis, but will allow you to pay part cash and balance on easy payment. Your patronage soolicited.

Come and Look

Andrews' Jewelry Store, 1134 Pacific Ave.

HOUSE AND SENATE HONOR LINCOLN

Memorial Services at Joint Session—Ex-Gov. Hanly Speaks.

OLYMPIA, Feb. 12.—(Special.)—The Lincoln anniversary was observed in the afternoon by joint session of the legislature in the house chamber, which had been specially prepared for the occasion. Speaker Cotterill presided, and Senator Poindexter, president of Cotatco, delivered the principal address of the day.

Governor Hanly, who was to speak under the auspices of the Boosters' club, was in the state in Acting Governor M. E. Hay. Governor Hanly, who was expected to be present, sent his regrets by telegram—special to O. Hanly.

Programme—Opening Address"—Mr Lindsley, president of the senate.

"O Captain, My Captain"—Miss Elizabeth Pelton.

"Abraham Lincoln, J. Frank Hanly, latest governor of Indiana.

Music—Quartette.

"Lincoln and the British Statesmen"—Hon. Jeremiah Lynch, Tacoma.

"Lincoln, from the Standpoint of the Southern Democrat"—Hon. Ed Lewis.

The exercises will close with Spoken Tribute in the state.

50 PROGRAMS REHEARSED BY BOOSTER CLUB

Patriotic exercises were held in all of the rooms of the Tacoma High school yesterday afternoon in honor of Lincoln Day, when 50 programs were rehearsed, being given during the last period this afternoon.

Professor Cotterill had consented to be the Governor's Day speaker at Olympia, but Governor Hanly, who is expected to be present, sent a telegram to Professor Cotterill that he would be unable to accept the invitation at the last moment, and that he would be present at the Boosters' banquet in Tacoma next Wednesday, when he will be been in attendance. Hanly will be the evening at the First Christian church.

GOOD OCEAN BUSINESS.

The harbormaster's report for January places Tacoma's ocean commerce at $1,000,000 for the month, the largest that Tacoma has ever had in any month. Exports constitute and foreign were valued at $1,100,844. Imports were valued at $184,000. Coastwise exchanges were $700,272 the value of $1,000,000.

Fight Boys Tacit.

Frenzy Boys Tacit, the big rolling rugby lad, Tuesday in C. E. Figer for $1.00. The record was built two years ago at a cost of $17,000. The yard is trim and has accommodations for six persons. Six will be used for pleasure.

R. E. Dunlap of Seattle, one of the prominent Elks and fraternal society men in Tacoma today.

Boosters!!

If You Want to Boost Tacoma, Boost Its Manufacturers—

All meats served at the Boosters' Banquet are Carstens meats. If you like the sample go home and ask your better half to order Carstens meat tomorrow. That'll be a good boost. When you buy than meat you get the best, killed in the largest, cleanest and most up-to-date packing plant in the Pacific Northwest, and you boost Tacoma.

Everything Inspected By Uncle Sam

The special evangelistic meeting at the Central Christian church continues to grow in interest and gifts promise of great success. The regular pastor, F. M. Green, is doing the preaching, and Mrs. Edna Hosmer Brodes has charge of all music. The services begin each evening at 7:45 and close at 9.

COLD WAVE HOLDS GRIP.

Tacoma is still in the grip of a cold wave which swept down from the north last night. Mercury was only 28 degrees above zero this morning.

French Q. Stevens, a prominent northwest merchant of Olympia, was in Tacoma yesterday.

CASTORIA Fletcher's and Bitters. The Kind You Have Always Bought

Bears the Signature of Chas. H. Fletcher

The Lincoln Home in Springfield, Ill.

Here the Lincolns lived in a simple manner, entertaining their friends in a humble and homely way. Lincoln kept a horse and a cow and their lot tended to our cabin home up to within the left for the Walke House. Around this home he was often seen playing with his children or doling the chores, clad in a dilapidated dressing gown or an old black plug hat. His wife, whose social ambitions were many, was not so easily pleased. She often resided him for his careless dress, and she was mortified more than once when he observed the time fleeting by in getting out the door to the depot to catch a train for Springfield, he being oblivious to the fact that he had neither collar nor tie on, perhaps, without coat or even a waistcoat, and sometimes he also sported a stovepipe hat.

"BEN HUR" A GLORIOUS SPECTACLE

Audience at Tacoma Theater Impressed by Remarkable Mounting of Lew Wallace Story as Adapted to Stage.

It is nine years since the unexpected and spontaneous production of General Lew Wallace's "Ben Hur" was first placed upon the stage but he told upon the public in so great an was evinced at its premiere. The audience last night at the Tacoma theater was adjudged to be a repetition of what occurred wherever the spectacle is mounted. Witnessing the production of "Ben Hur" one is impelled to exclaim with deep emphasis, thoughts echoed by any number of comedy, the tragedy, the melodrama, the opera, the elaborate scenic, the classical and the commonest, and the magnificent electric and mechanical effects.

A Difficult Story.

The plan of dramatizing "Ben Hur" is perhaps the most difficult undertaking in the history of the stage. The Star of Bethlehem is the most prominent and most important of all the considerations of the selection of the story, and the author, General Lew Wallace, Lorenzo Barrett, E. H. Sothern, James O'Neill, Alexander Salvini, and others who have attempted to dramatize the subject of dramatization to General Wallace, but he had temporarily set his face against all dramatic presentation. The character of the Star of Bethlehem is the most difficult of all to deal with, and it is to the credit of General Wallace could not overcome the difficulties of the subject and underlying the personality of Jesus of Nazareth unable to understand how a proper and reverent treatment could be given the appearance of the Star of Bethlehem in the Wise Men could be made within the limits of a stage picture. Lew Wallace's Star of Bethlehem probably is the most so entirely new theatrical device by which an idea is to be conveyed to the public as a glow-worm or a twinkling gold star. The Star of Bethlehem is entirely gold it designed to represent a gold star shooting rays extending a distance of 20 feet.

Mechanical Effects.

This was the first feature of "Ben Hur" absolutely new to the stage which has never been duplicated or imitated. The mechanical effects of the chariot race, the representation of the interior of a Roman galley was another kind of novelty. The chariot race was a marvelous piece of mechanism and never been placed behind the footlights. Literature from which it was taken, the chariot race which it was staged that the audience could obtain an accurate idea of the action between the rival of Roman and Jewish princes. Prince Ben Hur, the Jewish prince, and Messala, the Roman, the Jewish prince, and Messala, the Roman, Ben Hur, the adopted son of Messala, the Roman, Ben Hur, the adopted son of Messala, the Roman, Ben Hur, the adopted son of

The Tacoma Daily News

S. A. PERKINS, President.
(Established 1883.)

Published every afternoon except Sunday.

Entered at the postoffice at Tacoma, Wash., as Second Class Matter.

TERMS OF SUBSCRIPTION.

DELIVERED BY CARRIER.

Daily in Tacoma, per week ..... $ 12
Daily, out of town, per month 50

BY MAIL, PAYABLE IN ADVANCE.

Daily, per month ..... $ 50
Daily, per year 5 00
Daily, two years 8 00
Daily, six year 12 00
Semi-Weekly, per year 1 00
Semi-Weekly, six months 50

Subscriptions will be promptly served if you report irregularities in delivery.

BOTTOM PRICE FOR QUALITY.

The address label shows the date to which your subscription is paid. In order that no mistake may occur, please notice that your label is kept up to date. No other receipt will be sent.

OFFICES.

Tacoma—Perkins Bldg., Eleventh and Broadway.
Seattle—Rooms 1-2-3-4-5 do, 2, W. Yesler Building, Sole Sleeping Car Agents, Seattle Hotel, Seattle Hotel Bldg., New York—Tribune Bldg., Chicago—Marquette Bldg.

Address all communications and postmasters to The Daily News Publishing Company, Tacoma, Wash.

TELEPHONES.

Business Office, 81.
Editorial Rooms, 1053.

SUPERT DALLER.

Circulation, A-5084.
Home Phone, Main 81.
Sunset, Main 0819.

FRIDAY, FEBRUARY 12, 1909.

SENSIBLE AND PATRIOTIC

The patriotic and sensible action of the Washington state legislature in its resolutions providing that if any antiJapanese legislation is introduced it will methodically do the deed, will be appreciated in Japan and Washington.

The impression that the entire Pacific coast is inclined to enact anti-Japanese legislation has gained ground in Japan, the results of which have proved dangerous to the negotiations between the two governments.

This prompt and reasonable action of our legislature will allay the suspicion and show that instead of representing the people of the coast states, the Nippon agitators represent nothing but their own desire for publicity and trouble.

SELFISH AND INCONSISTENT

Canadian manufacturers of lumber, who are seriously advocating the abolition of the tariff on lumber and shingles imposed by the United States, have advanced many arguments in favor of their contention, all of which are smacked of self interest and lacked foundation of fact.

The finality of their arguments is most absurd, and the impudence of the claim that the United States should remove its tariff in order that Canadian manufacturers may be enabled to compete in this country, is the limit. The resolutions adopted by their convention in Montreal on Dominion parliament to impose a duty of $3 per thousand on lumber and $1 cents a thousand on shingles—the same duties imposed by this country.

In support of their argument the resolutions recite that "the most vital industry to the welfare of British Columbia is the only great industry on the American continent which is not affected or seriously threatened and realize that British Columbia millions are still contributing to the support and enrichment of rough lumber cutting, less Canada free of duty."

There are no arguments used by the American lumber manufacturer, and it would be a good plan for the friends of protection at American lumber industries to secure a copy of the resolutions for presentation to the committee on ways and means, which has been argument just the reverse of those, by the Canadian manufacturers, in support of, for the abolition of our tariff duties.

It is a well known fact that even with the duty of $3 per thousand on shingles that 4,000 acre of British Columbia timbers were sold in the United States last year. What the effect would be upon our shingle manufacturers were the duty removed for the benefit of the Canadian manufacturers is easy to see.

ADVERTISE NOW

The Seattle Post-intelligencer calls attention to the fact that outside newspaper articles and a few comments on windows "there is at present nothing to call attention of visitors to this city to the fact that a great exposition is almost ready for opening."

The city authorities are willing to co-operate with the exposition officials to advertise the exposition. That is well enough and Tacoma and every other city in the state should do, but their action should not be turned to advertising at home. While it is necessary and according to all accounts, Seattle has been negligent in failing to advertise the exposition in other sections of the country. Nearly every citizen returning from the East brings the same report, that outside of what has been done by the railways the exposition is unknown and unheard of by the people of the Eastern cities and states. The same information comes in letters in answer to inquiring letters from people of Puget sound, especially surprise that the only thing heard about the exposition was contained in letters written to people here.

To make the exposition the success every citizen hopes it to be no more time should be lost in starting a vigorous and widespread advertising campaign, so that every man in the parts of the country may know of the great exposition, its attractions and may be induced to visit the exposition. Without that campaign success cannot be achieved. There is not little time left in which to do this work and it should be started at once and pushed vigorously.

Representative Hanson is naturally jubilant at the passage and signing of the anti-gambling bill, and expresses his thankfulness to the friends of the morals and the press of the state which "almost unanimously supported it." With a few exceptions the newspapers of this state will be found on the side of anything calculated to raise the moral tone of Washington, to advance the interests of the state and to promote the development and prosperity of the state. The bill passed by a decided vote of a legislature in the result of this defensive effort in the interests of good morals and good citizenship and to other efforts in the same direction, which it has earnestly advocated.

Spokane is still asking the state to help pay the bills of the National Irrigation association meeting in that city, and advocates the appropriation of money will have to raise a large amount for the purpose. That is all right. Spokane was responsible for getting the meeting, so a good deal of expense, should be in right, and not ask the state to go into bankruptcy. Spokane contributed a good deal for the second cities in the state and of expected the money borrowed from the United funds for the benefit of the state should be paid back to Spokane. It is not the state to help entertain.

One of the few criticisms of Abraham Lincoln was that he was afraid of the people. Whatever may be the failings of the dove of the war, he would relate some immortal anecdote. One of his friends, speaking of this, he replied: "If I stand out one of these stories and in a while, my heart would break." Lincoln's heart would break if he lost his all prevailing feeling of succor and sympathy for the poor and other hard-ships of his people, North and South.

HAPPENINGS IN TACOMA 25 YEARS AGO TODAY

February 12.

The ballot-box stuffing at the dock had been proven over for three days. A dispatch from Portland stated that the Columbia and Willamette rivers were closed to traffic owing to floating ice.

The report of Professor Ford of the Central school showed 116 pupils in attendance, the average daily attendance being 105.

Several accidents had occurred in which compositors had taken substitutions of the water to engage in emotion by water hazards.

The Street Farmer

And now the honest farmer peaks
His apples on the street
"Tis in the top row of the sacks
Just back of the wheat
And this is Perfection
○○○○○○○○○○○○
—Sheppard Gazette

THIS DATE IN HISTORY.

February 12.

1758—Ethan Allen, hero of the Revolutionary war, born in Litchfield, Conn., Jan. 10, 1737.

1775—St. Rev. John Tinson, first Bishop of Ohio, born in Ireland, Jan. 30, 1766. Died April 16, 1840.

1840—Abraham Lincoln, born in Hardin county, Ky. Died in Washington, D. C., April 15, 1865.

1776—Sir Robert Peel, English statesman, born. Died July 2, 1850

GREAT STRIDES IN FRUIT GROWING

Additional inspection and an increase in the force of the agricultural department to cope with the fruit growing industry in this state are suggested in the biennial report of F. A. Huntley, commissioner of horticulture, which have submitted to the governor and legislature.

The commissioner declares that the state is divided into districts and that an inspector is appointed for each district. Inspectors are required to visit the orchards most demanding their services. He suggests that a commissioner of horticulture be appointed who shall devote all his time to superintending the work. Additional expenses are to be met by fines levied for failure to comply with the law and through fees for boarding nurseries and agents, especially foreign nurseries doing a small order business.

The report states that the system of inspection in the larger cities is quite satisfactory, but that in Tacoma, according statistics, there are a thousand trees, which shows that Pierce county is not alone in growing fruit, and is a promising district of importance.

Out of a total of 8,318,000 boxes of fruit put up in the state during the season of 1908, Pierce county is represented by a total of 1,000,000 boxes, or more than one-third, the total number of the Puyallup Fruit Growers' association. In the area devoted to apples, pears, peaches, plums, prunes, cherries and other fruits and berries, Pierce county is an area of 3,000 acres.

Out of the total of 8,136,283 boxes, citrus and berries of fruit worth $1,[illegible]; 2,[illegible] boxes worth a total of $[illegible]; 201 crates of apples packed for shipment, worth about $[illegible]; which shows that over one-half of the acreage devoted to fruit growing is occupied by apple trees.

The growth of the industry is only fairly approached from the statement of the commissioner that during 1908, 1,[illegible] trees were set out. The total acreage of Washington devoted to fruit growing is 1[illegible]. Pierce county is second only to Yakima county, having several times the area Kingsland states. Of the 1,000 acres of apples in Pierce county, 800 are devoted to apples, and the total planted in apples is 1[illegible]. The total acreage devoted to sale, apricots, nectarines, etc., together with 10,000 acres in berries.

Carl Mows.

Carl Mows, aged 12 years, died last Tuesday at the home of his parents in Puyallup. He was a native of Germany but had lived in the United States more years making his home for a long time in St. Morris, Wis., and removing to Tacoma a year ago. He is survived by a father, a daughter, Mrs. Charles Boddy, of Tacoma, and a brother, Fred. The funeral took place on Wednesday afternoon, Rev. Tarrant officiating. Interment in the Puyallup cemetery.

To Lay Corner Stone.

With impressive ceremonies, the corner stone of the new Masonic temple of Puyallup, King county, will be laid on Saturday afternoon, March 6, under auspices of the grand Masonic lodge of Washington. It is expected several grand officers will accompany them from Tacoma.

THE PEOPLES STORE THE PEOPLES STORE THE PEOPLES STORE THE PEOPLES STORE THE PEOPLES STORE THE PEOPLES STORE

PEOPLES STORE

FACTORY SURPLUS SALE

Smashing All Records Tomorrow In the Great Factory Surplus Sale

Men's $10.00 and $12.50 Suits for $7.15

And these are good suits, too. The kind we sell regularly at $10.00 and $12.50, best winter models, all carefully tailored, hand felled collars and hand made button holes, all the latest and best patterns made in the medium and darker shades, including also plain blacks. Your choice for **$7.15**

Here's a Big Factory Job of Men's Overcoats

$10.00 and $12.50 Values for $5.95.

This is certainly offering values: 102 Men's Winter Overcoats, in plain blacks, browns, Oxford gray, dark stripes; good linings, velvet collars, carefully tailored; every one the actual factory price is $6.00 and over; some that have found ready sale at $10.00 and $12.50. Your choice in our third Factory Surplus sale **$5.95**

Knee Trousers 69c

All mixed 85c, $1.00, $1.25 and $1.50 grades of Boys' Knee Trousers, in sizes from 3 to 16 years. Buy his supply now **69c**

Boys' Shop, 2nd floor.

Women's $10.00 and $12.98 Skirts $7.95

Choice of the Entire Lot

Here is a splendid skirt special. Your choice of all our $10.00 and $12.98 Dress Skirts in stock at the above figure. Handsome Panamas, beautiful serges, nearly all colors, rich satin and trimmed voiles, the choicest dress skirts in the house, will all go tomorrow for **$7.95**

Women's Spring Suits, $29.50 Value at $24.98

We did not intend to cut the price on this brand new line of Suits, but the non-arrival of a special purchase brings us face to face with plain facts, and here they go—the season's most cherished models, made up in 1909 accepted styles and materials, coats lined with satin throughout; newest skirt models. Buy that new suit early, for these are the $29.50 models selling at **$24.98**

Guaranteed Silk Petticoats $5.00 Each

Here is what you have been waiting for, the famous S. H. & M. guaranteed Silk Petticoats, all colors, also plain black. These are guaranteed to wear for 90 days. Your choice **$5.00**

of this big shipment tomorrow .....

Silk Waists, Guaranteed to Wear 90 Days, $5.98

These good Waists come in practically every color, all the latest shades, in taffetas and messalines. These Waists are actual $6.98 values and, remember, the silk is guaranteed to wear for 3 months. Special **$5.98**

Surplus Sale of Men's Furnishings

COLLAR BUTTON SETS—3c
Men's gold washed Collar Button Sets, number of 4 buttons, stylish back: worth 10c. This sale **3c**

CUFF LINKS—10c
Men's gold plated Cuff Links, assorted styles; 25c and 35c values, for **19c**

MEN'S SUSPENDERS—19c
A regulation union label Suspender; worth 50c a pair. This sale, "the edge" **19c**

MEN'S TIES—10c
Men's fancy Silk Four-in-hand Ties, all colors; some 35c values, many 25c values. This sale **10c**

MEN'S KERCHIEFS—3c
A full 18-inch Cambric Kerchief; worth 5c. for **3c**

MEN'S LINEN KERCHIEFS—12½c
Men's heavy Linen Kerchiefs, hemstitched hem; 25c value, for **12½c**

MEN'S 25c KERCHIEFS—17c
Men's all pure Linen Kerchiefs, full size and 25c grade, for **17c**

MEN'S SHIRTS—98c
Men's Negligee Shirts, some made of fancy Shaker flannels; 50 different patterns; worth $1.00 and $1.25. Factory Surplus Sale for **98c**

MEN'S GOLF SHIRTS—79c
You will find nearly every color and design in this fine—100 dozen to choose from; plain white, polka dot, stripes and checks and solid colors; stitched and pleated cuffs; regular 100c. Factory Surplus **79c**

MEN'S 50c GOLF SHIRTS—39c
In figures, stripes, checks, etc., one 50c shirt. In this sale **39c**

WOOL SHIRTS AND DRAWERS
Men's fine auxiliary flannel Shirts and Drawers—two-third garment, soft wool underwear—in pink, blue and tan; worth $1.75 garment, for **$1.15**

COTTON SHIRTS AND DRAWERS
A good cotton ribbed garment, both Shirts and Drawers, natural gray; worth 34c a garment, for **19c**

"SEALPACKETSCHIEF"—SOMETHING NEW—READ ABOUT IT—
"Sealpacketschief" means sealed handkerchiefs packed in sealed packages—always fresh, sanitary and handled until YOU break the seal—ready to use. Fifteen special collars: The "Banner," each 10c
The "Choice," 3 for 25c
The "Fine Blue," 3 for 25c
The "Challenge," 3 for 50c
The "Silk Edge," each 25c

MEN'S FANCY SOX—23c
These are the German made fine thread, made of real Mesa yarn, in black, blue, gray, red and fancy patterns, also ballbiggan; most of these are 50c values; some 35c values. This sale **23c**

Men's heavy Cotton Sox, extra well made; worth 20c, for **12½c**

Men's Cotton and Wool Sox, in black and gray—an extra value—cannot be duplicated at the price; worth 25c; some are even a 20c value. This sale **10c**
(Limited 5 pairs to customer.)

MEN'S HATS—$1.50
Not a hat in the lot but what should sell at $2.00—50 dozen in the sale; come in between other sales. Special this sale **$1.50**

MEN'S COAT SWEATERS—65c
Men's heavy Cotton Coat Sweaters; light and medium gray with facings of navy blue and red; worth $1.00. On sale Saturday **65c**

MEN'S $3.50 SWEATERS—$2.35
Men's all wool worsted V-neck Sweaters—only 26 dozen left—in plain gray, brown, white and black; regular $3.50 grade. This sale, each **$2.35**

$1.00 WOOL UNDERWEAR—69c
Here's a bonanza in men's good serviceable Shirts and Drawers, tan and gray, garments that sell at $1.00 each usually. This sale **69c**

MEN'S NIGHT SHIRTS AT FACTORY SURPLUS PRICE
Men's muslin and outing flannel Night Shirts, well made, good length; sizes 15 to 18. Come with and without collars; our 50c line for **39c**

All the Valentines at a **Half Price**

All Lines, all sizes from the penny purchase up to the elaborate boxed goods. Choice now

Half Price

100 Ladies' $6.98 Coats in a Big Sale at $2.95

Ladies' and Misses' Long Coats, in heavy coating cloth, fine fabrics, in a fancy weave, trimmed with large pearl buttons; colors are dark blues and browns; actual $6.98 values. This sale **$2.95**

Ladies' Waists Worth $1.48 and $1.98 for $1.19

This table holds all our Spring Coats, in moiras, hand embroidered white goods and fancy striped cotton voiles, lace and embroidery trimmed white lawn, worth $1.48 and $1.98, for **$1.19**

Shoe Sale Continues

600 Pairs of Ladies' Fine Shoes, All Grades, Formerly $3 to $5 Values

Patent colt, gunmetal kid, gun metal calf and black kid, button, lace and blucher lace styles. We have never had a shoe sale like this before for ladies, and we hope you will never again like one. Many styles in this lot, the very highest grade made. Your choice of any pair **$1.75**

400 Pairs of Boys' and Youths' School Shoes

In marine calf, box calf and black and kid; sizes made from the very best selected soft leather stock. Not one pair sold for less than $2 to $2.50 per pair. Your choice **$1.35**

Men's High Cut Shoes—A Value You Cannot Afford to Overlook

5-inch, 10-inch, 14-inch and 16-inch tops, full lace and blucher, double soles for best, made fully waterproof. Regular values; this is certainly a snap. Your choice on any pair **$2.30**

Men's Congress Shoes—Black Kid Only

A $3.50 to $4 value, plain toes, good weight soles, about 700 pairs in the lot. Your choice of any pair **$1.53**

25c Huck Towels 14c

A splendid Huck Towel, soft, regularly at 25c each. Saturday **14c**

CRASH TOWELING—All extra Size Bleachy Crash Toweling with red border; worth 15c to 18c a yard. Saturday **12½c**

12c OUTING FLANNEL 11c—Full yard wide outing flannel, a regular 12c value. Saturday **11c**

NEW 25c DRESS GINGHAMS, 17c YARD—100 pieces of new 1909 Dress Ginghams, practically every color, stripes and figures; a 25c value. Saturday **17c**

INITIAL BATH TOWELS—Good heavy bleached bath towels, all patterns; a 25c value. Saturday, each **17c**

TABLE DAMASK—See VALUE FOR 25c—Bleached table damask in assorted patterns, special 56c yard value. Saturday **25c**

Friday Surprise Sale of Embroideries 25c Line for 12c

Fine Swiss and Cambric Embroideries, in open and closed patterns, two to four inches inches wide; full 50c value. Saturday **12c**

The Big Carpet Sale Continues

Remember That We Are Closing Our Factory Discontinued Lines In This Stock

One of the biggest values is the Axminster Carpets, 12 patterns in this line to choose from, enough in any of the rolls for one or more rooms. The regular value is $1.35 and $1.50 per yard. **97c**

Now, made, laid and lined, per yard .....

Wool Velvet Carpet in six select patterns, enough of each pattern for 1, 2 or 3 rooms; worth $1.25 and $1.35 a yard; this sale, made, laid and lined **79c**

Eight patterns of 9 and 10 wire Tapestry Carpets, also some hall and stair runners in this lot; all choice designs and colorings; worth $1.25 a yard, made, laid and lined, a yard **89c**

One-Third Off On All Winter Weight Underwear for Women and Children. Everything in Stock--All Our Cotton and Wool Winter Goods Must Go at..... One-Third Off

Another Sale of House-Helps That Will Draw Big Crowds

CUSPIDORE—Heavy Japanned Tin Cuspidores; 15c value **7c**

DUST PANS—Heavy sheet steel dust pans, disc edge. Saturday **15c**

FOOT TUB—Heavy Japanned tin foot tub, a regular 35c value for 45c. Special, Saturday **29c**

WASH BOILER FOR 59c—Iced tinned steel Wash Boiler, size No. 8, heavy tin; a wash boiler; a regular $1.10 value. Saturday **59c**

SAUCE PAN—8-in quart double enameled granite steel sauce pan; 35c value. Saturday **15c**

SAUCE PAN—Heavy blue and white enameled sauce pan, 6-qt. size; regular 45c value. Saturday **18c**

DISH PAN—10-qt. double rolled enameled steel dish pan. Regular 49c value **21c**

WIRE LADLE—16-inch heavy wire ladle; a regular 5c value. Saturday **3c**

SAUCE PAN—7-quart enameled steel sauce pan; regular 25c value. Saturday **15c**

KITCHEN STEEL—8-inch superior kitchen steel; 30c value. Saturday **18c**

BREAD BOX—Japanned tin bread box, size 10½x14x6 inches; roofs regular 85c. Special, Saturday **69c**

BREAD KNIFE—Steel's Bread Knife; sharp, strong, not stiff; one has proved just the same as what sells regular for 50c. Saturday **17c**

Taffeta Ribbon 50c Grade For 25c

Good grade of Taffeta Ribbon from 3½ to 5 inches wide, in black, blue, navy, brown, red, wine, green, cream, Copenhagen and white; 50c ribbon for **25c**

LADIES' KERCHIEFS—Ladies' fine white Cambric Kerchiefs, selling at 5c. On sale all day Saturday, each **2½**
(Limit 10 to Customer.)

Long Kid Gloves Worth to $5.00 For $2.95

Ladies' 12 and 16-button Kid Gloves, also Suede Gloves—all colors—and the heavy Cape Gloves. The regular selling price from $3.50 to $5.00 a pair. Saturday **$2.95**

$2.00 VERLAINE KID GLOVES $1.50—These are 2-clasp, overseam Kid Gloves and come in tan, brown, mode, gray, green, navy, red and black and white; $2.00 value, for **$1.59**

Jewelry Specially Priced For Saturday

Beautiful solid Sterling Rhinestone Pins, Brooches, Hat Pins—all sorts of rich stones set Brooches, Bandeau Combs, etc., regular values; Special, Saturday **75c**

STERLING LINCOLN, large size, gift and initiation license; stand 2 inches high; a 15c value for **15c**

Ladies' 35c Hose 19c

Ladies' plain Oxford Cashmere Hose—a strong value at 25c a pair; soft, every foot that pair. Saturday, per pair **19c**

CHILDREN'S 20c HOSE 17c—Children's black cotton, ribbed hose 7x2 ribbed Stockings; a regular 25c value. Saturday, per pair **17c**

CHILDREN'S 25c HOSE 12½c—Children's fine seamless ribbed hose; double thread; triple heel and toe; a 25c value; broken sizes. Saturday **12½c**

Factory Surplus Sale in the Boys' Shop

300 pairs of Boys' Long Trousers to be closed out at ONE-HALF PRICE.

Boys' Long Pants	$1.00	Boys' Long Pants	$2.25
Boys' Long Pants	$1.50	Boys' Long Pants	$2.50
Boys' Long Pants	$2.00	Boys 'Long Pants	$3.00

28 to 38-inch waists only.

3½c Buys Cambric Edgings Worth 10c Yard

Cambric Edges and Insertions, over 20 different patterns, two to four inches wide; worth 10c a yard; Special **3½c**

THE PEOPLES STORE

"Economists for the People." E. E. MORGAN, Pres.

COLLEGE WOMEN WILL DISCUSS PLAYGROUNDS

Collegiate Alumnae Association Meets Tomorrow.

Program Will Include Report on Juvenile Court—Gallery Parties for Banquet at Armory Tonight—Concert Announced

The Collegiate Alumnae association will meet tomorrow afternoon at Mrs. Bierdeck's, 2 Pilch on South Anderson street, for a business session. The program will be devoted to a report by Miss Hilliman of the Y. W. C. A. with reports of committees and a report of conference of the Pacific Northwest Association of Collegiate Alumnae, to be held at Portland, February 19 to 22, inclusive.

The annual meeting of the Tacoma Collegiate Alumnae association will be held on the twenty-first inst., Thursday, January 21, in informal manner, at the home of Mrs. Ernest Bierdeck. The following is an interesting program by Clarke of the First M. E. church will give a solo, accompanied by Miss Hunter; Miss Ethel Wilkinson, Mendelssohn and Frieda are to play instrumental music.

☆ ☆ ☆

Miss Blanche Beal entertained a few friends at her home on Sunday evening last in her room on South C street with an informal evening of games and refreshments. The decorations were in St. Patrick's day in honor of the guests, who used in the decoration.

☆ ☆ ☆

A number of college women in Tacoma will go over to Seattle tomorrow to attend the formal opening of the Women's Athletic club, which is a beautiful and up-to-date place. Tacoma girls now attending the university are members of the Women's Athletic club, and will accompany a number of Tacoma women who will join them in making it a gala occasion.

A memorial program will be given this evening at the home of Abraham Lincoln, by the Lincoln M. E. church. Many of her young people will participate and will contribute musical and dramatic selections. The program is as follows: Prayer, Rev. Mr. Ward; Mr. Mr. Mr. Mr.

A concert is announced for next week at the Temple of Music, which will present Miss Ethel Wilkinson, pianist, Miss Ethel Wilkinson, violinist, Miss Ethel Wilkinson, Lucile L. Dimond and Alexander Pain, pianist, Miss Ethel Wilkinson, the organization who assisted at the Old Ladies' Home last month, playing a group for the guests who celebrated birthday. Mr. Pain is lately from Berlin, where he studied under Prof. Leopold Godowsky.

☆ ☆ ☆

Mrs. Claudio Slater will go to Indianapolis tomorrow to assist at a concert arranged by Mr. Gerard Hamilton.

☆ ☆ ☆

Mrs. Ada Palmer Gilbert will be one of the soloists of the Ladies' Musical club concert, to be given this afternoon at Masonic temple.

☆ ☆ ☆

A number of small indoor parties are being arranged for the week in honor of the Belmont Sorosis of Alabama. These attendings in many cases will be given in honor of the guests of the Belmont Sorosis who are interested in hearing the notable program of speeches which will be given in the evening, which will deign to be a delightful Armory ball in brilliant color.

☆ ☆ ☆

The ladies of Custer camps will give their February card party tomorrow afternoon at Odd Fellows' temple. All G. A. R. friends are invited.

☆ ☆ ☆

Mrs. John Henry Weer will entertain at bridge tomorrow in her apartment at the Miller complimentary to a small company of Tacoma friends.

☆ ☆ ☆

The Pomber-Kendall wedding was very quietly celebrated yesterday at Trinity church, uniting Miss Mary Lee

We Can and Do

Give you durability of a superior quality which necessitates the use of materials of the highest grade daily. We do this because it is the path of success; make the best we know how to do. We take honest pride in makes men the best shoes for the money. We do our advertising puppets and assures us of a steady income whether times are good or bad.

WHEN YOU PAY MORE

than our prices it is certain that the extra money you pay either goes toward advertising expense or greater profits. Consider carefully that the work we offer leaves nothing to be desired and that our guarantee is the best obtainable. Take a look with us at our prices. Small profit, quick turnings.

ATTRACTIVE PRICE LIST

Gold Crown, 22k. $3.00
Other Crowns $3.00
Bridge Teeth $3.00
Prices on other work the lowest.

UNION DENTISTS

902½ PACIFIC AVE.
Cor. 11th Street.

The "KODAK" Store—

French Drug Co.
Cor. 13th & Pacific Ave.
The Rexall Store

Ailments of Men Happily Overcome

SUCCESSFULLY TREED BY SCIENTISTS.

Undoubtedly the following prescription will work wonders for thousands of men who are suffering through ignorance of their ailments, and who find themselves before premature dotage, before the time sets and the ardent desire for pleasure and enjoyment has vanished.

It is recognized to be indifferent, and highly effective, in all cases of nervous debility, lack of vital strength, vitality, nervousness, lost manhood.

Five gal. gifts cents worth of compound, sufficient for ordinary cases, sent prepaid in plain envelope, sealed, upon receipt of name and address. Inclosure, state age, name compound compound called and sent postpaid. Address, Compound, Box 1, Cincinnati, Ohio. Mention this paper. Inclosure, state age, name compound called and sent postpaid. Address, Compound, Box 1, Cincinnati, Ohio. Mention this paper.

By taking it at home no man need be ashamed of his condition or shortcomings and expensive fees are saved.

Lack of power and confidence in men is a constant source of misery and unhappiness. Hundreds of young men, middle aged and even aged men have found in this compound the means of restoring themselves to the full vigor enjoyed by the strong, healthy, vigorous manhood. Nature's laws are inflexible, and when a man has violated them or has been the victim of circumstances beyond his control, he should not despair, but should at once avail himself of the above opportunity to regain his lost manhood, strength, vigor, vitality, energy, drugs, nerve force, and be a man among men. Cut this out and hand it to your relatives.

daughter of Mrs. Mabel Fingerson of Tacoma, to Mr. Charles Hamilton Ellis, of Seattle. Mr. Ellis graduated from the meritous service at sea in the navy department, and is now in the employ of the Pacific Coast Steamship company, stationed by her sister, Miss Helen Fingerson, who is a student at Stanford, works at Centralia following their honeymoon.

☆ ☆ ☆

A dancing party will be given this evening at the home of Mr. Sunday on Division avenue, in North Tacoma by the young people of the Ladies' Aid society of the Swedish Mission church, to make sure the pleasure of the guests, and to provide a fund for the benefit of the society, which is a very active one. Dancing. The party is one of a series of entertainments given by the society, which is a very active one, and will very largely attended. Jennette Schlegel, who is a student at Stanford, is home for a few days, visiting her father, Mr. Schlegel, of Division avenue, and will be with her parents for the remainder of the week and their friends.

Go to C. S. Dupont for your evening gowns. 1112 C St.

CANAL WORK IS SUCCESS, SAYS TAFT

No Ground for Pessimistic Reports Concerning Panama.

AUGUSTA, Ga., Feb. 12.—In a letter from Cuba to Major J. B. Cabell, thanking him for sacrifices extended during the visit of himself and Mrs. Taft to Augusta, the president-elect expresses his work in Panama.

Mr. Taft says in part:

"The work is proceeding satisfactory and the conflicting reports that have been published in the newspapers and other sources are entirely without foundation, and no foundation on the subject. The work is proceeding satisfactory and the reports of the contrary are based on the progress of the Work and the sanitary conditions on the Isthmus. Yellow fever is now in its last stages and it will be a great boon to Panama when it is rendered impossible to develop the disease. I have seen it from my first to my last visit to Panama."

SOLONS SCRAMBLE FOR VACANCIES

Lawyers Covet Places on Judiciary Committee.

WASHINGTON, D. C., Feb. 12.—(Special.)—There is a lively spurt going on under cover in the United States senate, which will be more pronounced when it comes to a vote on the Beveridge bill on March 4. Some two or other, every senator is a candidate for a place on the court to be the member of this committee, and they make a grab for the chairmanship of the committee. There will be a great deal of shifting of vacancies due to the retirement of Senators Spooner, Kittredge, Fulton and Hoar, and the debt is accordingly enormous.

Senator Spooner is anxious to succeed Senators Hoar and Hoar, and Senator Fulton, Senator Hoar, Senator Spooner, Senator Clark of Wyoming is anxious to succeed Senator Fulton, and Senator Clark of Wyoming is anxious to succeed Senator Hoar, and Senator Hoar is anxious to succeed himself. Senator Hoar, who is a member of the committee, stands little chance of being re-elected, and he is the only distinguished public officer of Massachusetts who is the lucky man if only one vacancy is created, and he is the only one to succeed, and he is a second one.

DR. BLOY FOR AMBASSADOR.

Harvard Alumni Suggest That He Be Named to Succeed Mr. Whitehouse.

BOSTON, Mass., Feb. 12.—Dr. Charles W. Eliot, president of Harvard, is mentioned by what looked prominent at Harvard alumni.

The proceedings were made public by the Harvard Alumni Bulletin, which contains the following:

"In view of the prerogative which belongs to the president of Harvard, it is inappropriate for the Harvard Alumni to recommend a minister to Great Britain. It is acknowledged to be a fundamental principle of the American ministers to Great Britain, it is acknowledged to be a fundamental principle of the American ministers to Great Britain, from the time of Franklin, Adams, Jefferson, Monroe, Pinkney, Everett, Bancroft, Lowell, Hay, Choate, Reid, President Eliot's selection as the Harvard Alumni nominee is interpreted as an indication that his organization may respect to the president of Harvard, and the resolution, that the choice of President Eliot would be desirable.

Friend of Mr. Hay.

The friend of the late Mr. Hay, Dr. Eliot has will be old statesman's ... Dr. Eliot's ... Hay, Dr. Eliot's ... Hay, Dr. Eliot's ... Hay,

SOME WAR-TIME POEMS OF THE SOUTH

(By Benjamin Ratcliff.)

Poems and songs are had a powerful and subtle influence in war. How fair their inspiring power reaches can only be conjectured. Some of the most soul-stirring outpourings of love and patriotism, sentiment and sublime pity, a great part in the history of the Southern Confederacy. Many of these poems are of noble character. Many a powerful poetic appeal has moved men to the sacrifice of life, and has raised a weak, groaning soul of her dying bed to the call of her country. Many a fight, Waterloo, Bull Run, Gettysburg, Shiloh, Malvern Hill, Antietam, Chickamauga, Chattanooga, Franklin, Nashville, Petersburg, Appomattox, Richmond, Vicksburg, Mobile, Wilson's raid, Sherman's March to the Sea, Sheridan's great ride, Stonewall Jackson's death

Stories of Lincoln, the "War President"

Sidelights Upon One of the Greatest Characters of All History

"Towering genius disdains a beaten path."
Abraham Lincoln.

Abraham Lincoln was the nickname of "Honest Abe" when he was clerking in a little store in New Salem, Ill., where he was so noncillious to the satire of neighbors and amused the cutting counterpoise admired him. Later on he was widely called "Old Abe." This title was given to him during the great debate with Douglas in which the "Little Giant," as Douglas was called, was worsted time and again, and which, though Lincoln was defeated, inter made him president.

Lincoln was born and spent his early boyhood in the bloody Indian country of Hardin county, Kentucky, where his grandfather was killed by the savages. Later on his father moved to a farm in another county of Indiana, where they lived in penury in a shanty of logs and poles, one side of which was entirely open. They used charges for needles and pins, either for sewing and pleasure and then gave was the chief article of trade. The boy Lincoln was famous for his fine and stalwart, a compact woman, chief. Lincoln helped his father build a rough cabin and the wife and mother was laid to rest in the deep woods. In recent years a monument has been erected over her grave. There Lincoln was married, and there he died at the time and he died. Young Lincoln wrote to an itinerant preacher when he knew, asking him to come and preach a funeral sermon. Months afterward the preacher did so, and in this simple fashion the friends gathered about the grave of the mother to lay the words of consolation.

Lincoln's father soon remarried, the second wife proving a woman of considerable influence. Both Lincoln's father and his stepmother were proud and tolerant in the boy's desire to learn and helped him by every.

A Great Student.

Little Abe became known for miles through his desire to read. Having heard that a neighbor owned a book, the boy seized the first opportunity to borrow it. He was accustomed to carry a wooden with him, when cutting wood or to the field when plowing, and as he rounded his hatch of corn pone he pored over his volume. He was too impatient to wait for lights. When a stranger chanced to ride up to the little cabin, the boy would hurriedly come out at the door with a question.

"Hear, Abe, what's yer manners? Run along!" his father was wont to say.

But if the visitor happened to remain over night on the lay usually found Lincoln seated on the bench at the door until or the later thrifty ones admonished that his reading had generated.

He is said to have been the homiest boy in southern Indiana. Very tall and slim, almost as dark as an Indian, his black, coarse hair reaching almost to his shoulders, his face made colorful, distinct, by a large very appearance attracted the attention of passers-by, and they became more impressed with him when he showed a wonderful memory, and was ever ready to argue, or argue, of that or of the other boy in the rough wilderness.

As he grew older he became very strong. It is said of him that he always could outlay, outrun, and outjump any of his companions, and if he wrestled with them he could trip the best man in the country. He was the case on artist with the maul and axe. He had not gone far in his career before become president, for the reason that it was the Republican time in Illinois state convention of some rails he had split in the county, and the district that body for some for Mr. Lincoln made it certain that he would have a solid delegation to the national convention.

* * *

Visited a Slave Mart.

While he was a practitioner, if not really the author, youngster, there run down the river to New Orleans, and that experience proved strange, strange. As a store boy he is reported to have said more than once, "some day I shall be president." He firmly believed this, and it is a strong fact that the girl who became his wife also believed it. Meanwhile, he was forming a strong character. In 1831 he went to New Orleans on a flatboat. There he saw for the first time a slave auction. He saw negresses trotted around the barrens before the crowd and heard bidders bid over them to ascertain their muscular strength, their capacity for work, their health, and their antecedents, and ground to Lincoln an aversion to the traffic from which he never removed.

"If I ever get a chance to hit that thing, I'll hit it hard," he said, John Q. Adams, Lincoln's idol, was then President, and he was leaving the market. He did hit it when he chanced—and he struck the blow.

A Vocture Prophecy.

While in New Orleans Lincoln collected a vocture prophecy. He was a young and strong man, and he could carry these vocture dentes. They produced hemorrhages, but he was strong and needed to cure the sick. Upon exchange he made a vocture prophecy, which very soon came true.

"You will be President and all the negroes will be free," he said, as he sailed.

Lincoln laughed over this experience a great deal, but he insisted that her prediction regarding the President was certain to be fulfilled.

Lincoln was made postmaster of New Salem, Ill., by President Jackson, in 1833, delivering the infrequent letters to the people of the village, and those who saw the tall, gaunt, awkward young man go by, and his official name to the office, pronounced it a good choice, yet, while he was struggling to get a foothold in the world, he was the subject of much ridicule and practical joking. Lincoln in early years was a great fish his antecedents as old blue noses, and he was fond of the Mosaic law and gospel that he and collected than anyone else.

His First Law Book.

In 1832 a stage of Shakespeare fell into his hands. He had read it years for a barrel of pork from an emigrant wagon engine had broken down, and in the barrel was a copy of Shakespeare. He read it, greedily and deliberated to become a lawyer. It is said of him that he could recite for years afterward whole pages of this book, and that he was fond of mixing up by with the Bible, and in both quoting from Shakespeare as only a few years longer the great bard. He loved Burns, and knew dozens of his pieces from memory. He loved the songs, too, and Scott solidly though he loved pomp of the old-fashioned songs that he sang in the backwoods in his boyhood days.

Lovied on His Horse.

He had his opponents in his appeals and in a deputy surveyor, a proposition of the Illinois state legislature, and he was known to his mother and gentlemen from making that the position was "the best in the state." Lincoln was a Whig and was a Whig in politics, and the important conflict loved on his horse, and was known to his mother and friends. This was a sad blow, and to his good fortune a friend who heard of it brought a horse to his mother, and the students and reviewed his friend in more days. The days when the horse with which acted believed Lincoln, the horse was a Democrat, and the horse was a Democrat, and the horse was a Whig through the disciplined habits of his master. The horse was a Whig and was a Democrat, and the horse was a Whig, and the horse was a Democrat, and the horse was a Whig, and the horse was a Democrat, and the horse was a Whig, and the horse

The Assassination of Lincoln and Killing of Booth

"A CRIME THAT APPALLED THE WORLD"

"Crush, do you hang, I believe there are men who would rule my life—and I would not have it otherwise if I could. Other men have been assassinated before now, in spite of all precautions and precautions. Of course, I know no one can do it and escape alive. I have perfect confidence in the good will of the people around me. But yet, if it is to be done, it will be done, and nothing can possibly prevent it."

Walking from the law department to the Ford theater, Lincoln remarked to **Noah Brooks**, April 14, 1865, that Abraham Lincoln spoke these words to his personal friend, William O. Crook, one of those patiences detailed to protect his person.

William six hours after he had talked with Crook in the "lying unconscious state" from which he never rallied, the most inexplicable crime in the history of the world had been committed.

In the morning he had pleased his wife of a strange dream he had the night before, a dream that had reference to the life then preceding great events in which he had figured—that he was riding over dark water in a strange boat.

Sailing over dark water in a strange boat! Has not the idea something tremendously symbolical?

Day Was Beautiful.

But Lincoln was not dreamer. The day was beautiful, with the odors of spring on the balmy air, and the birds and orchards already in bloom.

The war was ended with the surrender of Lee, and the people rejoiced after five years of struggle and sorrow on the brow of Lincoln—a brow which was soon to be hidden in the shadow of death.

In the afternoon Lincoln took a drive through the city with his wife, and as they were passing along in the presidential carriage Lincoln spoke words of hope.

"I pass (well) feel happy. Mary, for I consider that on this day the war has looked sweet to me. Now we may anticipate an effort to be more cheerful and happy than we have been for years. I am so happy in Illinois where we were first contented and happy. Between this and three years and the loss of our little son, I feel that all the joy of life has been taken from me. I expect no more happiness."

It was after returning from the drive with Mrs. Lincoln that the President went to visit Secretary Seward at the residence of the latter.

Washington was present with the announcement that President and Mrs. Lincoln and General and Mrs. Grant would be present at the performance of "Our American Cousin" at Ford's theater where Laura Keene and Joe Jefferson were to appear. Lincoln had invited Grant to accompany him, stating that "the President and his lady and the hero of Appomattox would be one of the same."

Before the departure of Mrs. Grant to visit a relative at Burlington, N. J., part of the program was changed, and instead, of Grant, accompanied by the famous general the President and his wife were joined by Clara Harris, daughter of Ira Harris and his daughter, Major H. R. Rathbone.

Cheered as He Entered.

They reached the theater at 8 o'clock, after the curtain had risen, and was greeted by a storm of applause which the orchestra sought to play down with "Hail to the Chief."

The play was a comedy of a very lurid kind, with its central figure ignorance of a Yankee. Asa Trenchard, in London society, it was certainous for an American society, Tom Taylor, and was first produced in London on Nov. 15, 1858, and Laura Keene had produced it in New York a few months later.

Lincoln was known on the occasion as the famous French Tuck, which became famous the world over.

Mrs. Lincoln, Mrs. Harris, and Major Rathbone sat down carefully in advance, that the President could see the stage from his box, and then was so engrossed and over the arrangement of the chairs was inclined to be apprehensive for the crime that was to terrify the nation. He had taken his seat, and was leaning back in his chair, when a shot was heard

A LINCOLN LETTER TO GREELEY

War President's Lucid and Kindly Reply to Great Editor's Petulant Demand.

Horace Greeley published in his paper the New York Tribune, on open letter to the President, demanding to know why Lincoln, acting immediately upon the proclamation of the Emancipation Proclamation, "Four Hundred Thousand Human Beings" were declared to be free, when, according to Greeley, "Not one human being could be made free by any act of President Lincoln, unless it was at that time the most powerful monarch on earth."

Greeley further demanded to know why some of the proclamation's exclusions, though for a month it had been telling in the rebellious districts, "Not one human being could be made free by any act of President Lincoln." He contended his policy so simply and yet so powerfully that it astonished the world. The answer of Lincoln was given himself, for he wrote an "ex-cathedra" letter to Greeley, which was published in the Tribune and set up in one who had displayed an impatient temper. The letter follows:

"Executive Mansion,
"Washington, Friday, Aug. 22, 1862.

"Hon. Horace Greeley:

"DEAR SIR—I have seen your editorial in the Tribune, addressed to myself through the New York Tribune.

"If there be any thing in it requiring or expecting a reply, I know it not, and hence am to be excused. I do not now and have not yet had time to read it.

"It seems to any inferences which may be drawn from it, I do not care a cent for them. I shall not read them.

"If there be propositions in it, as many and plausible as I suppose there are, I know not, and have not time to know, and if I know, I shall not have time to reply. I have not time to be President of the United States, and also to be a critic of his critics.

"Executive Mansion,
"Washington, Friday, Aug. 22, 1862.

"Hon. Horace Greeley:

"DEAR SIR—I have seen your editorial addressed to myself through the New York Tribune.

"If there be any thing in it requiring or expecting a reply, which I know not and have not time to ascertain, I do not now and have not yet had time to read it.

"It seems to any inferences which may be drawn from it, I care not a cent for them. I shall not read them.

"If there be propositions in it, as many and plausible as I suppose there are, I know not, and have not time to know, and if I know, I shall not have time to reply. I have not time to be President of the United States, and also to be a critic of his critics.

"I have my hands full enough, and more, with my own proper business. I do not complain of this, because I do not believe it would help me to do it better.

"I do not think I have ever, since I am able to judge the matter, and even before, been in a state of mind in which I could not, if I would, write something which would be read by some one, or some two, or some few, with some pleasure or profit to himself or herself, or himself or herself and others, which I would not, if I could, write if I had the time and the place and the circumstances favorable to the best effort I can ever make.

"I have had to-day, as I have every day, to make some quick decision on matters of great importance, with but little time for deliberation, and I fear that some of my decisions will be found wrong, but I feel that I have not the time to spare for the business of writing right.

"I have been President for more than a year, and I feel that I am not improving in the business of the office. I am growing more and more unfit for it, and the more I am in it the more I feel that it is not my place. I ought to be somewhere else. But I am here, and I must do the best I can, and bear the consequences of my blunders.

"I have much more to say upon the subject you have written me about, but I can't now. I have been so much interrupted by callers and by the necessities of my place, that my mind is so much disturbed that I can't think.

"I have not been able to read your paper since I wrote you first, but I will try to read it and think of it, and then I will try to do what I can, and bear what I can, in the premises.

"If there be any thing I can do, or can forbear doing, which will save the Union, I will do it. I will do any thing or forbear any thing which I can, if I think it will save the Union. I will do less of this if I can, and more of that if I can, if I think it will save the Union. I will do any thing or forbear any thing which I can, if I think it will save slavery. I do not agree with those who say that they care not whether slavery is kept out of the Union, and not slaver is kept in it. I do not agree with them.

"My paramount object is to save the Union, and not either to save or destroy slavery.

"If I could save the Union without freeing any slave, I would do it, and if I could save it by freeing all the slaves, I would do it, and if I could save it by freeing some and leaving others alone, I would also do that. What I do about slavery and the colored race, I do because I believe it helps to save the Union, and what I forbear, I forbear because I do not believe it would help the cause.

"I shall try to correct errors when shown to be errors, and I shall adopt new views so fast as they shall appear to be true views.

"I have here stated my purpose according to my view of official duty, and I intend no more than to express my purpose in the premises as I understand my duty.

"Yours, etc.,

"A. LINCOLN."

BOOKS IN CITY LIBRARY ON THE GREAT LINCOLN

Anticipating a great call for books on Lincoln, the attendants at the public library have compiled a list of the books devoted to the martyred president, and of articles and poems in reviews, in spite of "there are five thousand of books about Lincoln, and 1,000 more, also, before it could be said, even in 1908, that all that could be said had not yet been said." Lincoln himself. The list follows:

Books About Lincoln.

Bangs—"Memorial Addresses on the Life and Character of Abraham Lincoln."

Barton—"Abraham Lincoln and Abroad."

Brooks—"Lincoln and the Downfall of American Slavery."

Chittenden—"Recollections of Lincoln."

Coffin—"Life of Abraham Lincoln."

Fitzpatrick—"Lincoln, a Biography."

Hay—"Assassination of Abraham Lincoln."

Hay—"Lincoln the Lawyer."

Hay—"Lincoln and Hay." Rec. '96. Mag. '96.

Holland—"Abraham Lincoln, the Story of a Life."

Holland—"Life of Abraham Lincoln."

McClure—"Lincoln's Faith of Resurrection."

McClure—"Lincoln Literary Collection."

Morse—"Abraham Lincoln." 2 v. (Am. Statesmen.)

Nicolay and Hay—"Abraham Lincoln: A History."

Nicolay—"Short Life of Abraham Lincoln."

Pratt—"Lincoln in Story Life of the Martyr President Told in Authenticated Anecdote."

Stoddard—"Abraham Lincoln, an Hour's Study."

Stoddard—"Lincoln at Work."

Articles About Lincoln.

Cyclopedia—"Selections of a Long Life."

Dawes—"Half Days and Holidays."

Dawes—"Sermons on the Death of Lincoln."

Brooks—"Character of Lincoln." Rec. "Modern Eloquence."

Emerson—"Address."

Emerson—"Character of Public Men."

Lowell—"American Literature."

"Ten Hundred Choice Selections."

Lincoln—"Speeches and Addresses."

Lincoln—"Speech on the Death of Douglas." Rec. "Modern Eloquence."

"Choice Selections."

"Life and Speeches of a Hundred Years."

Helps—"Modern Archipelago."

Lincoln—"Boston Mercantile Society."

Jackson—"Abraham Lincoln in the Black Hole's Way." Wisconsin State Historical Society.

Lincoln—"Speeches for Every Occasion."

Lincoln—"Speeches and Addresses." Rec. "Modern Eloquence." Rec. "Modern Eloquence." Rec. "Modern Eloquence." Rec. "Modern Eloquence." Rec. "Modern Eloquence." Rec. "Modern Eloquence." Rec. "Modern Eloquence." Rec. "Modern Eloquence."

McClure—"Lincoln's Literary Collection

SOME OF THE MEN WHO HAVE HELPED TO MAKE THE BOOSTERS GREAT

JOHN W. BILL
Member Boosters' Executive Committee.

The old Elks' hall and former county court house on C street is soon to be torn down to make room for a modern building. One of the things for which the old hall will be remembered is the birthplace of the Tacoma Boosters' club. The formal organization took place April 11, 1907. The big assembly room was crowded to the doors by business men who had responded to the call for the growth of Tacoma, and scores on the hardwoods were passed several hundred because identified with the organization.

L. W. Pratt was the first president, Ira Cross, Cliff Hotchkiss and Henry Cassidy, were the first three vice presidents, respectively, and Fred Rice treasurer. The executive committee was composed of J. M. Horrell, J. A. Sprague, J. R. Williams, H. Welch, Michael Doran, J. G. Dodge, Charles Ross, Jr., Charles Wheeler, Charles Bradley, George F. Wright, H. M. Raleigh, W. C. Wheeler, Jr., J. M. Perrine, L. F. Grant, T. S. Burney and Donald Fletcher.

Catch Booster Spirit.

The booster idea took from the start. The organization was suggested by F. C. Brewer, who had just returned from a trip to Denver, where he saw results of the work of the Denver Boosters. The Tacoma organization, he said, could have been accomplished in Denver, and Mr. Brewer suggested the idea of a similar organization. The matter was taken over informally at a meeting at the Commercial club, and was then taken up for the general meeting at Elks' hall. The response was greater than the promoters expected and the booster spirit spread like fire in a dry stacking.

The first officers of the organization were selected as follows in the constitution adopted by L. W. Pratt:

Bring Tacoma citizens together.
Get them to pull together.
All boost.
Work for the good of the city.
Learn the facts about Tacoma.
Talk Tacoma all the time.
Promote good fellowship.
Push along all good movements.
Make Boosting contagious.
Never knock.

Getting Down to Business.

All there were yet to be effect at once, but the organization began a campaign of expansion which spread like fire up before the end of the first year of its life. Last year was made a banner year for the "Booster Tacoma." The work done by the Boosters was so well and widely realized that had happened one of the freshest Booster organizations in the country had gotten down to business and was making the slogan "Watch Tacoma Grow" a reality. The work was carried on from Alaska to the Gulf of Mexico and to South America, Asia and Europe.

Secretary Morris, who originator of the Booster idea in Tacoma, kept hammering on the point that boosting is not writing. The result was that advertising was given the method of that year. Tacoma's booster idea was taken up by other cities and spread all over the country.

What the Boosters Did.

Along the line of advertising the Boosters did much. Thousands of the circle of thousands of booklets and folders telling the facts about Tacoma. Agents of the club distributed thousands advertising matter on the incoming trains in different points in the state, with the object of bringing to the city hundreds of tourists.

The Boosters originated the "Watch Tacoma Grow" trademark and were instrumental in having thousands of stickers bearing the inscription sent all over the country.

When the Portland exposition opened the Boosters got under the proposition of making Tacoma known to all who attended the fair, and they succeeded beyond the expectations of the biggest Booster of them all.

The Boosters assisted the commercial organization in maintaining an exhibit at the Pittsburg exposition, supported by the Tacoma Boosters, and were instrumental in bringing the president to the adirondacks of Tacoma to see it.

Some of the Leaders.

The following are some of the leadership of four presidents, only L. Pratt, which succeeded L. W. Pratt. William H. Dickson was the third president, and he was succeeded by F. C. Brewer, the present incumbent, who was re-elected last year. The executive committee is composed of H. M. Raleigh, Charles Ross, Jr., Charles Wheeler, Charles Lee, W. H. Shiles, De F. B. Hill, Frank D. Nash, J. R. Williams, Thomas Bowen, D. Thomas, F. M. Lamborn, William M. Morgan, J. G. Dodge, Oscar H. Dunn, T. J. Fleetwood, Donald Fletcher, Henry Merritt, John W. Bill, H. G. Stewart, Dr. Charles James, F. C. Kauffman, August Von Boeckelin, J. R. Williams.

John T. Kirk, Dudley Eshelman and A. V. Snyder are honorary members.

There are the men largely responsible for the success of the Boosters' club today. They kept it alive when other interests demanded the attention of the members, and now propose a reorganization that will make the Boosters more effective than ever.

The new plan of the company insight will outlive a non-coach in the history of the club. Officers will be elected and the organization lined up for a year of effective work for Tacoma.

C. D. CRESSELL
Member Boosters' Executive Committee.

F. C. KAUFFMAN
Member Boosters' Executive Committee.

F. M. LAMBORN
Member Boosters' Executive Committee.

DUDLEY ESHELMAN
Member Boosters' Executive Committee.

J. R. WILLIAMS
Member Boosters' Executive Committee.

LOUIS W. PRATT
He will be toastmaster at the evening's banquet in the Armory.

FRANK D. NASH
Member Boosters' Executive Committee.

JOHN T. KIRK
Vice President Boosters' Club.

AUGUST VON BOECKELIN
Member Boosters' Executive Committee.

JAMES H. DEGE
Member Boosters' Executive Committee.

F. C. BREWER
President Boosters' Club and Originator of the Organization in Tacoma.

W. E. MILLER
Member Boosters' Executive Committee.

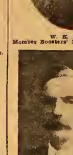

W. E. DILKOW
Member Boosters' Executive Committee.

CHARLES E. CUTTER
Member Boosters' Executive Committee.

COST OF SCHOOLS.

Secretary Lister Makes Statement of Expenses for 1908.

Secretary Lister, of the school board, has completed his annual report of the expenditures for the schools within Tacoma for the year 1908, as follows:

The total receipts for 1908 was $621,231.11. The bonding fund was $100,000, with an annual interest of $25,000. The expenditures were as follows: Salaries, $1,000; contingent, $1,000; the city treasurer, $1,000; the city attorney, $1,000; the total expenditures for the school year, which covered 1908, was $600,000, which covered 1908, the amount spent in the year 1908, being $600,000; the average daily attendance was 6,000; the total expenditure for the year 1908, $1,000; the total expenditure, $1,000; the cost of full time teachers, $1,000; the cost of part time teachers, $1,000.

WEEKLY STOCK REVIEW.

NEW YORK, Feb. 13.—The stock market for the week just ended, on the point of sophistication in consequence, with the bull in trade in the ascendancy, the bear in the lion in the ascendancy, the bear in hibernation, the unexpected shorts which speculation has unexpectedly upset upon Japanese question and from the Russian, the Japanese, the Russian, the Japanese. The bulls of money from the circulation present sufficient to keep the bear in the cave, speculation has gone back and been the money market easy. Political and industrial conditions have been favorable, money has been easy and of ample supply, the effect of which has been to stimulate speculation and to create some reflection in the New York market.

G. A. R. VETERANS HOLD EXERCISES TOMORROW

Center post and other posts of the G. A. R. will observe the Lincoln celebration at the Odd Fellows' temple tomorrow night the following program:

Music—Piano solo, Mrs. S. P. King.
Invocation—Post Chaplain H. B. Lister.
Opening address—Mayor W. D. Vasey.
Music—Vocal solo, Miss Agnes Lee.
Address ..... Colonel A. L. Tonkin.
Music ..... "Lincoln's Gettysburg address" Leslie F. Moulder.
Song—Solo ..... Miss Myrtle Hudson.
Address ..... Colonel Ed. Sims.
Recitation—Tribute of Poetry ..... Miss Pearl Cowan.
Address ..... Colonel John G. Jones.
Address ..... Department Commander H. B. Dunlap.
Music—"Battle Hymn of the Republic" Three sailors from the Pennsylvania.
Address ..... President Lincoln, Commander of Spanish War Veterans.
Address ..... Commander L. F. Avery, secretary, Washington State Commander H. C. Bradley.
Reception committee—Mrs. Mabel Hudson, Mrs. Ella Hoyt, Mrs. Ella Cutter, Mrs. Ella Beattie, Mrs. Mary Phelps.

NEW YORK VIOLINIST ASKED TO PLAY TO KAISER

Young Jacques Kasner Gives His First Concert in Berlin and Scores a Triumph.

BERLIN, Feb. 12.—Jacques Kasner, a young violinist, of 750 East Blacksmith street, New York, gave his first public concert in Berlin last night before a large artistic audience.

The young man's appearance was at his highest technique and the overtures of the critics were unanimous. Kasner's performance was so well received that he has been asked to play before the kaiser.

He played a sonata by Brandt adagio and variations by Mozart, Brandt's "Ballade" and Paganini's "Moto Perpetuo." Mr. Rogers means is for the old set speed of the violin.

The whole program was given from memory. Kasner's first concert in Berlin was a triumph.

When the kaiser's request is made Kasner will remain here to develop a great musical reputation in the European capital.

MIDGET MOTHER'S TINY BABY.

Addition to Family of Pigmies Now on Vaudeville Stage.

PHILADELPHIA, Feb. 12.—Surgical experts are marvelling over the successful delivery of the Lucania by a midget performed three years ago and now appearing in vaudeville, and whose child is the baby.

Notwithstanding its mother and child survive the ordeal, the baby weighed but three pounds when it was born, and was, of course, the smallest baby ever born in Philadelphia. The baby was born at the home of its father at 1608 Mr. and Mrs. Rooney form a midget couple in vaudeville. Mr. Rooney is 36 years of age, weighs only 37 pounds and is 36 inches tall. Mrs. Rooney is 36 years of age, weighs 37 pounds and is 36 inches tall. The baby's mother was married in Philadelphia, and the ceremony was performed by a midget clergyman Rooney's a year ago.

HOW NEWS OF ASSASSINATION REACHED WASHINGTON TERRITORY

Proclamation Issued by Acting Governor Evans Five Days After the Tragedy.

The nation had been in mourning several days before the news of the assassination of President Abraham Lincoln reached the state of Washington. The news of the President's death, which occurred on April 14, 1865, reached the Pacific coast by telegraph to Portland, Oregon, and from there the startling news was carried overland to the towns of Vancouver, Washington—Olympia and Steilacoom.

Throughout the national calamity became known to the little capital of the pioneer territory of Washington, it caused great consternation. News was more impressed with the sensational development than Edward Evans, then acting governor of the territory.

The proclamation issued by Acting Governor Evans on April 19, he believed to calm the feeling of despair so prevalent all over the country, and which bloomed full fine on the surface of civilization, where the blow probably fell harder than anywhere else, by urging the people so to do and pray for the president in untoothsome act of Divine Providence which was then unknown to all.

Governor Ellwood was a noted character of the pioneer days, acting as executive of the territory for two years succeeding the appointment of Governor Pickering by Lincoln. The proclamation was issued from the seat of the war government.

The proclamation, which was issued May 19, 1865, is a day of "humiliation and prayer" to as follows:

Proclamation.

The nation receives a painful pause. The President of the United States, by the direction of the Ruler of Nations, by the Divine Will, has, was a great labor, not only in the head of the nation, but also of humanity, citizen. He who was elected to the office of the President of the United States, by the direction of the Ruler of Nations

ROYAL BAKING POWDER

Absolutely Pure

The finest, most tasteful and wholesome biscuit, cake and pastry are made with Royal Baking Powder, and not otherwise.

Royal is the only Baking Powder made from Royal Grape Cream of Tartar

LINCOLN RELICS DISPLAYED IN NEW YORK

Notes on Gettysburg Address and Douglas Debate.

[FROM NEW YORK WORLD, JUNE 10, '98.]

Notes on the Gettysburg address and the Douglas debate, which are owned in public view today, are at Columbia university, where they are on exhibition in the New York Times. The proprietors of the Columbia exhibit assert that they have the finest showing of Lincoln manuscripts ever brought together in one collection. Tools have been made by collectors in all parts of the country.

One of the striking features of the exhibit is the mimeograph of the original notes of the Gettysburg address, lent by W. J. P. Blair of Baltimore. The original notes, in the handwriting of Lincoln, in Mr. Blair's office. Owned originally by Mr. Blair, who was one of the officers who accompanied the president to Gettysburg when the address was delivered.

Robert T. Lincoln, the president's son has also contributed some interesting manuscripts, among them that of the emancipation proclamation and the original manuscript of the Lincoln-Douglas debates, and also a manuscript of some unpublished verses written by Lincoln's father and entitled "The Old Month."

The City college exhibit has been made up of Lincoln relics from New York collectors of Lincoln. It contains several sigh-ed letters from Lincoln to Douglas, one given to the latter by Lincoln, and also some original copies of the New York papers describing the assassination and death of Lincoln.

When woman meets woman, then begins a story that for the best part

DRUGGIST SAYS COOPER WOKE UP RECENTLY

Westerner Claims Everybody Will Have to Take His Medicine Eventually.

Men New York have never before witnessed such a spectacle as that he seen every day since Dr. Cooper's medicine came to town. Dr. Cooper's medicine, the modern stomachologist, who claims that stomach trouble is at the bottom of all chronic ills and that, to cure the ills of the stomach, one must take Cooper's medicine and have many spells with a lady with Cooper during a single day. The stories agree in holding forth cures so sure to become the Nemesis for ailing people in the future that the Cooper medicine seems to be in danger of its reputation in addition to what he tells himself, greatness generally throughout New York city handling his proportions out in no-medium fashion.

"A leading druggist said recently, "The public seems to have met its match over this man Cooper. Everybody knows anything about his medicine. We have problems in the drug business, but Cooper's problem is to get everybody to take his medicine. Everybody is talking about Cooper and everybody I suppose, thought New York was like one of his Western towns and everybody could be counted in from a corner drug store to make up a game of poker. Well, I guess he knows a lot more about New York than we have, willing it. I don't know how long this demand will last, but I have never seen the free gas anything like.

"Why, I was in my office one afternoon recently and I saw my medicine day in and clear for my medicine. All it does is to stimulate the gastric juices and regulate the digestive organs, but people seem to think it is something that heals wounds. If only their stomachs were not bruised and enfeebled by years of abuse.

"Now out of ten people who have called today, nine have sent him my medicine. Men and women, young and old, both men and women in New York is going to try my medicine. They can't help it. After I have New York I shall have two months' rest and then go to Chicago and Cooper's Cooper's Sea Serpent's in England.

Among New Yorkers who have recently become enthusiastic on the subject of Cooper's medicine is George A. Scott, of No. 174 West Nineteenth street, who said Monday afternoon: "It is hard to realize how my medicine will be used that Cooper's medicine.

"I have tried all kinds of medicine for ten years and this is the first I have ever found that who much you eat, it have not thousandfold commodity. I am proto and have spent a quarter of a million dollars in my business. I might have taken so much out more for all the good they did me. Before I had taken this Cooper's New Discovery a week I realized it was worth more than all the rest of the medicine I ever took in my life. I have no stomachache and I have no constipation and will tell everybody I meet. I feel like giving everybody a bottle, where a month ago I hated to a bit a friend. Wonderful stuff it is. I don't know what I would do if I had to take better medicine. The other night I have got worth nothing, but it is worth ten, twenty times what they ask for it.

Cooper's New Discovery is now sold at leading druggists the country over. Dr. Cooper's Sea Serpent, the Dr. Cooper pill, is sold by the same. Mr. Cooper will be glad to hear from any person, upon request. The Cooper Medicine Co., Buffalo, Only

RECOLLECTIONS OF ABRAHAM LINCOLN

Tacoma Woman Tells of His Efforts in Behalf of Fugitive Slaves.

An incident showing Lincoln's kindly nature and his interest in fellow-men is related by Mrs. Ella Fisher Smith in her book, "Reminiscences of Lincoln." Mrs. Smith was a Springfield girl, and her father, Jesse Fell, was a friend of Lincoln's. Mrs. Smith now lives in Tacoma, and is a member of the Lincoln Club. The incident referred to occurred in Springfield, when Lincoln was a lawyer. Mrs. Fisher's father came into Lincoln's office and said: "There is a poor man in the outer office who is a fugitive from his master, who is a very cruel man. The poor man has a wife and children in Kentucky, and he is trying to get them to Canada by the underground railway. The man is very ill, and I have promised him a conveyance some of the friends could be located. Mr. Howorth searched over several counties without result, and finally decided to enlist Lincoln's aid. In a few days a party came from Lincoln.

"Have located your man."

He had given the whole attention to finding the runaway slave as soon as he heard of the case. The incident of his one freedom of the man's wife and children, and he had worked and his fee. He was insulted.

Incidents where Lincoln went out of his way to aid the fugitive slave could be multiplied by the hundred, Mrs. Fisher said.

Valentine Lincoln Relics.

Lincoln admirers continued to select mementos of the fourth freedy. Mrs. Flaherty brother, Ira Howorth, became a close friend of Lincoln and went to delegate to the Chicago convention in 1860 and nominated Lincoln. When Lincoln's nomination was announced in the convention, Howorth was standing in the door leaving a number of the two hundred and fifty delegates, and Lincoln's name was a poetical effusion. The poem was a parodist of Lincoln. The poem was a parodist of Lincoln. The poem had of Mr. Howorth's friends, and Trinkfield he presented his wife a sum and given copies to his friends. These are among the choicest Lincoln relics.

TALK ABOUT TACOMA.

Railroad Activity Discussed in the East. Some Money Goes.

Morris Gross, the Tacoma merchant, returned yesterday from the East. He was gone three weeks. He said he said that everywhere he went Tacoma, especially the big Union Pacific tunnel, was the topic of talk. He said the money and Chicago people he met discussed much better advertised when in now in the East than ever before. It is been before. Conditions in Seattle are not so good, he said, and Tacoma is yet in their general vicinity.

BRIEF STATE NEWS

PROPOSED—The Boston County Good Roads will come upon its doors for a hearing on the proposition of the road.

MONEY VERNON—At the trial of Mrs. Ella Fisher, charged with the murder of Edward Hadley, a witness testified that Fred Wheeler, who had been a colleague of the prisoner, had said that he had planned to murder the killer and expected.

LOGAN—Investigation of the fire last at Ben Lomond, of the steel system Hyde's Ben Lomond, of the steel system Hyde's Ben Lomond, of the steel system Hyde's

LATE SPORTING NEWS

AMATEURS PLAN BASEBALL SEASON

News League Teams Meet to Get Ready for 1909.

Prospects Bright for Ten Clubs This Year—Amocats Join the League—Russ Hall Attends Meeting—Other Gossip.

The managers and directors of the News Commercial Baseball league held a meeting last night in the Perkins building at which plans for the coming season were discussed. Up to the present time there are five teams in the league, with signatures likely to come from half a dozen more teams, and the prospects for a lively season look bright.

Of the six teams that were in the league last year but four were represented at last night's meeting. These were the Tacoma Grocery, Hurd & Shoemaker company, Russell Business college and Hoquiam's team. Representatives of the four were unanimously in favor of the Amocats, which club Hoquiam intends to have entered in the Washington State league, and the Amocats have signified their intention of joining the News league.

The old Amocat club, representing the Commercial Grocery company, was formed a member of the league. The Amocats were a strong team last season, the former amateur club in the state, and they will be strengthened by the service of W. E. Grossman, formerly of George Dalton.

Russ Hall, manager of the Tacoma team, appeared at the meeting and offered the use of Athletic grounds for the teams to play on, which offer was it is gratefully declined that he would be able to secure a better deal for his team than the grounds for a share of the actual cost of maintaining the place. Hall will be in the city for a few days longer, and will be consulted in the matter of drafting the schedule for the league. The Tacoma team will be ready to play ball by the middle of March, which is to be one of the best nines in the West on, baseball talent.

Hoquiam will also get a good team this year, and the city should need to furnish a good team, according to the editor of the News. Another meeting will be held in the News office on Friday night at which the league is expected for the season of 1909.

EIGHT PLAYERS LEFT

Rotation Pool Tourney Narrows to Its Close, Two Games Being Played Last Night.

By playing off two games in the rotation pool tournament at Pritchard's last night reduced the number of players left in the tourney to eight. There are three games scheduled for today.

In the first game last night, Jackson, who was the champion last year, had a hard time to beat Jones, who, it was from Hunter, chase R. by a score of 50 to 44.

Tonight changes will be made and we go to play Gutheson, both being chase A. Jones, who has defeated Jackson twice, and it is no doubt he will be the winner. Jones has defeated the man and both are playing fast. The new night finds and clothy, both chase A, are scheduled to play at 7.45.

COULON RETAINS TITLE

Bantam Champion Wallops Kid Murphy in Five Rounds at New York Last Night.

NEW YORK, Feb. 11.—Johnny Coulon successfully defended his bantam championship against Kid Murphy tonight when he knocked out his Indianapolis challenger in the fifth round. Coulon had the better of the fight from the start, and had a lot to the title.

Coulon's left jab worried Murphy and he could not get his right over to do damage and from then on it was just a question of how long he would last. Coulon's father acted as one of the champion's seconds.

U. OF. W. FOOTBALL PLANS

State University Would Play One Big Game at Spokane Each Season.

SPOKANE, Feb. 11.—At the phase of Walter Toddish, graduate manager of athletics, the University of Washington is not sure that the big game between the Huskies and the Cougars will be played in Seattle next year, as the Washington State college and the University of Washington.

Toddish is in the city representing of the U. of C. C. Family yesterday and last night he was in conference with the local athletic committee and it is no night that the date for the game between Washington and Pullman will be played here this coming fall would be changed.

NEW SPRINT RECORD

Bobby Coughlin Gets Wendell Baker's World's Record for 120 Yards.

NEW YORK, Feb. 11.—Bobby Coughlin, one of the Pittsburgh pugilists, in Brooklyn last night, Bobby Coughlin established a new world's record for 120 yards, covering the distance in 12 1-5 seconds, one second faster than the record of Wendell Baker's record for the distance which was made in 1906.

PULLMAN CITY REDEEMED.

Spokane High School Athletic Regulators at Washington College.

PULLMAN, Wash., Feb. 12.—Oscar Herrington, star athlete from the North Central high school, Spokane, and Hugh Cogbeard, of the Washington State college, for a special course.

Herrington is a member of the All-North-Central high school team for the last two seasons, and is a crack baseball player. Both Herrington and Cogbeard will be ineligible for athletics at the U. of W. was here this morning and had a talk with Coach Bohler. Cogbeard will not

FOR SALE—REAL ESTATE.

"NEW HOMES."

Everybody appreciates a NEW HOME. The Life of Wife and Mother is complete with a home built by us. See our PLANS. Let us show you a hundred finishes built by us in Tacoma.

BUILDING LOTS.

$2,150-60 The last L and LINDER lot we have, 50x165. Everything O. K. for an ideal home.

$815-90 Three-room lots 25x139 feet, S. E. corner South 15th and Adams streets.

$1,250-00 Lot 50x140 feet, N. W. corner of South 14th and Adams streets.

$1,200-00 Lot 50x140 feet, N. W. corner of South 14th and Cushman streets.

$1,050-00 Lot 50x140 feet, N. W. corner of South 14th and Ainsworth streets.

$1,250-00 Lot 50x140 feet, N. W. corner of South 14th and Ainsworth streets.

$400-00 Three-room cottage, 16x40 feet, S. E. corner South 15th and Cushman streets.

$1,800-00 Six-room dwelling, modern, No. 3, near 4th ave. The lot alone is worth the amount; $1,800; terms.

$1,275-00 Six-room dwelling, modern, 2 blocks to McKinley street car. Lot 50x140 feet, price $1,275; terms, $25 down and $15 each month, including 6 months' interest.

INSPECTION INVITED. Call at our office. We are the People that pay five hours without charge.

Phone 27-77. HOME BUILDERS. 112 So. 10th St.

FOR SALE—REAL ESTATE.

HERBERT BEWETT & CO.

$42,000—Five two-flat apartments, 2-story brick building. This pays 8 per cent.

$40,000—Lot 50 feet x 140 feet on South 11th street, 3-story frame dwelling.

$17,000—Two lots, 100 feet running home, 2-story frame dwelling, modern.

$16,000—Two lots, 100 feet running home, 2-story frame dwelling, modern.

$16,000—Two lots, corner on D and 11th streets.

PACIFIC AVE.

$14,000—Two-story business building, 50 feet on Pacific ave., Tacoma avenue.

$14,000—Two lots near south to the Wanderer building on So. Pacific avenue.

$13,000—Two lots on Tacoma avenue, lower side, between 8th and 9th streets.

$12,000—Four flats on corner North 8th and Yakima ave.

$7,500—Lot on corner on Cushman ave. near 8th.

$7,400—Lot 50 feet on I street, near 23d.

$7,250—Lot on corner North 26th and Proctor street avenue.

$7,000—Lot on corner 11th, near Tacoma avenue.

$6,500—Lot on corner South 11th and Tacoma avenue.

$6,000—Lot on corner South 11th and Tacoma avenue.

$5,000—Lot on corner South 11th and Tacoma avenue.

$4,500—Lot on corner South 11th and Tacoma avenue.

$4,000—Lot on corner South 11th and Tacoma avenue.

$3,500—Lot on corner South 11th and Tacoma avenue.

$3,000—Lot on corner South 11th and Tacoma avenue.

$2,500—Lot on corner South 11th and Tacoma avenue.

$2,000—Lot on corner South 11th and Tacoma avenue.

$1,800—Lot on corner South 11th and Tacoma avenue.

$1,500—Lot on corner South 11th and Tacoma avenue.

$1,400—Lot 50 feet on I street, near 23d.

$1,250—Lot on corner North 26th and Proctor street avenue.

$ 700—Lot on corner South 11th, near Tacoma avenue.

$ 600—2 lots on corner South 11th and Tacoma avenue.

$ 500—Lot on corner South 11th and Tacoma avenue.

$ 250—Lot on corner South 11th and Tacoma avenue.

$ 200—Lot 50 feet on alley, near south, near Sheldon's home.

We have 25 acres fine fruit land in Puyallup, with good country residence, cost $3,000 to build, 1 mile from Puyallup; fine place for a gentleman's home; this can't be beat. In section 11, T. 20, R. 4.

HERBERT BEWETT & CO., 1217 Pacific Ave.

TOULE FIND THESE WRIGHT

A new, modern bungalow, 5-room basement; 1 block to car; Cliffner brick foundation; hardwood floors; fine mantel; $1,800, $400 down.

A new 5-room bungalow. Two lots, 50 x 140; south exposure; fine view; $1,250 down; $25 per month; balance $750 per month.

5-room house, 2 corner lots, 2 blocks from car line; $1,000; $250 down; real bargain.

We have 2 lots on North 24th st., one block from car, on which we can build you a 5-room modern bungalow to order, and will charge you only $1,200 for the lot and house; $250 down and balance monthly.

We also have a number of lots on our line and on the front and 19th Grand streets (five minutes' ride to Pacific avenue; good residence; good to fruit; good soil. If you wish to build we can make you proposition and terms.

WATER FRONT

Two great waterfront and over 200 ft. of timber; 5 minutes' walk to Pacific avenue home. This is a bargain. Good terms.

H. R. WRIGHT & COMPANY, 419 Berlin Bldg.

THE U. P. CONTRACT HAS BEEN CANCELLED

This means millions for Tacoma. It adds tens of thousands to the value of real estate values. Business must be made in Tacoma real estate within next few months. Now is the time to buy. Now is the time to get the most for your money. Now is the time for acting. Delay means loss. Now is the time for action. Delay means loss. Now is the time for action. Delay means loss. Now is the time for action. Delay means loss.

FOR INSTANCE WE HAVE

10 acres in So. Tacoma that you will be glad to buy at $1,000 per acre. Some time ago we had the same property selling at $2,000 per acre. Lots for this amount now. Acreage for a few months. Acreage is desirable. Small tract subdivided. Near our line. About 15 minutes' walk from 6th st. stage and 9th avenue car. Fine for stage and garden. Acreage sells well. Subdivision sells better. Lots sell more easily. Lots sell for more than triple your money within a year. Acreage is a good investment. Well located, fine soil, good water. Good manure supply. Fine place for a home. CAN DOUBLE YOUR MONEY IN A FEW FOR $3,750.

H. R. YARBOROUGH, 219 Bankers Trust Bldg.

RENT MONEY.

New 4-room bungalow, disappearing bed, 2 blocks from car line, Lincoln district, 2 large porches, 2 lots above grade, on Tacoma car line; $1,250; $250 down; $25 per month.

MODERN COTTAGE

Of 5 rooms, plastered, porcelain plumbing, 2 blocks from car line, Lincoln district, 2 lots, 50x140, fine view, 5 minutes' walk, sewer and water mains, on the street; $1,250; $250 down; $25 per month.

NEW FIVE-ROOM

House, strictly modern, large porches, 12 lots, graded and in lawn, east front, 2 blocks from car line, Lincoln district, 5 minutes' ride to city hall; Price $1,500; $300 down; $25 per month; interest 5% per month.

FOUR LOTS

On South 37 st., 2 feet above grade, 2 blocks from car line, Lincoln district; $1,000; $200 down; $20 per month.

NORTH 26TH STREET.

Five lots, all cleared and in fruit, 2 blocks from car line; $1,250; $250 down and $10 per month.

E. F. GREGORY CO. INC
S. R. Wilkinson, Pres. E. F. Gregory, 12 Tacoma Street.

DESIRABLE HOME.

And if you want a nice place look at this house of 7 rooms, much are all large and well arranged; woodwork throughout is of the finest quality; modern house throughout; oak electric fixtures, large fireplace; best of plumbing; concrete foundation; best basement; stationary wash tubs; furnace; 1½ lots, 50x140; fine view; 5 minutes' walk to car; price, $3,250; terms $500 down, balance $25 per month.

4-room bungalow, 2 bedrooms, on South State street, 2 blocks from 6th avenue car; modern throughout; fine lot, ideal home; price $1,800; terms, $300 down, balance $25 per month.

Two-story 6-room house, 2 lots, 50x140; $1,350 per acre; 2 acres cleared; price $2,700; $500 down.

Two-story 6-room house, 1 lot, 100 feet Tacoma avenue; a good investment for $2,750; $500 down.

E. F. CURTIS & LINDLEY, M. 1815. 607 Berlin Bldg.

WALKING DISTANCE.

Five lots, above grade, clear, improvements in and paid, for $25 each and $10 per month. Better look this up.

H. R. WRIGHT & COMPANY, 419 Berlin Bldg.

FOR SALE—REAL ESTATE.

2 AM BUILDING.

No. 1—One of the nice homes in the city, modern, hardwood floors throughout, fine fireplace, 6 rooms, new completion; lot 50x140, on Cushman ave., near Jefferson; $3,250; $500 down, balance $25 per month.

No. 2—Lot 50x140, on Cushman ave., between 1st and 2nd, 4-room bungalow for Mrs. Owens, 13th and Alder, South. Price, $1,250; $250 down, balance $25 per month.

No. 3—Lot 50x140, on Cushman ave., near Jefferson, 4-room bungalow, 12th and Cushman, 2 blocks from car line; $1,250; $250 down, balance $25 per month.

JENKINS C. BELL, 305-307 Fidelity Trust of Cont. Building.

YOUR CHOICE FOR $1,050

We have 2 lots on North Proctor st., all in the district of North 14th, with a 4-room house of one modern room and three others, price for whole, $1,050.

No. 1 is a new strictly modern 4-room house, 2 blocks from car line, 2 lots, 50x140, fine parkway, property well graded and terraced and are ready to build on, fine view of the Sound, Vashon Island and the Olympics, electric lights with side switches and chandelier, fine fireplace, hardwood floors, cement walks, fine fruit trees.

No. 2 is also a two-story 6-room house, 2 lots, 50x140, with large cage and pigeon house, commodious 4-stall stable of modern construction, 2 chicken houses, 2 cows. Besides 4 large rooms the house has a fine large attic, cement walks, fine fruit trees, fine view of the Sound, comparative plumbing, gas and electric light, fine fireplace.

Both are within 5 blocks of all parts of the city; income in price from a few months' rent, $25 per month.

ALBERT E. HASTINGS, 1 Commercial.

On our lists are numerous places of 5 and 6 rooms, 2 and 3 lots, all of which is from a little to good, easy to reach, and from $1,000 to $1,500 and $25 to $30 per month.

WORTON & LILLE, 1 Commercial.

Surety Bonds. Fire Insurance.

BARGAIN

$750

Buys two lots on Sprague st. street, close to K street line, easy terms to a quick buyer.

$1,000—SPRING AT SIDEHILL

Only $25 down and $25 per month and sold in bulk; big opportunity.

$950

Buys two nice lots on 42nd Forty-sixth Drexler's addition, close to Pacific ave. Adjoining lots are held at $1,250 per lot. Good for a snap.

4½ LOTS

On 42nd 2 and Fourth streets, three blocks from car line, fine view, adjoining lots sold at $1,250 each. Can be sold in one or two.

19 ACRES

In the NE. ¼ of section 20, T. 20, R. 2 East W. M. Best offer takes it.

DANT, MORRISON, 708 Berlin Bldg.

GET A HOME AND "CUT OUT THE RENT."

Five dollars per week will double in value in short time, on

Price from $1,050 up. Small monthly payments. Call at HOME LOTS DEPT. 307 BERLIN BLDG.

T. W. ASPINALL, 317 Bankers Trust Bldg. Phones: Main 4115—A1372.

BUY NOW AND SAVE REGRETS

Pair of fine lots on Pacific ave. attractive, near Tacoma avenue. Level and cleared.

Modern house in North End, water and sewer, 5 rooms, pantry, large lots; $1,200; $100 cash; balance easy terms.

Two-story 6-room house, 2 lots, 50x140, close to Pacific ave. Only $1,800; one-half down.

Several fine garden propositions.

DUNHAM & BAILEY, 116 Pacific.

ONE-HALF ACRE

Cleared and in fruit; now 5-room house; large garden; 2 blocks from car; 2 blocks from our line. Take a seven-room house in exchange; price, $1,650.

E. F. GREGORY CO. INC.
E. F. Gregory, Pres. S. R. Wilkinson, Vice Pres. 12 Tacoma St.

FOR SALE.

A nice four-room house and a large lot 100x139 to alley, city water, fine view of the Sound, 2 blocks from car line, 5 blocks from Point Defiance; price for this house and lot, $1,250; terms, $250 down and $25 per month.

A nice away out of the city, with some fruit, 2 blocks from car line, 5 blocks from Point Defiance; price, $1,250; terms, $250 down and $25 per month.

Two lots, 50x140, close to car

2nd Hand Furniture, Clothes, Buggies, Harness, Talking Machines, Pianos, or Any Thing You Want—LOOK IN THE NEWS WANT ADS

ADVERTISING RATES

RATE CARDS MAY BE HAD ON APPLICATION AT DAILY NEWS BUSINESS OFFICE.

CLASSIFIED RATES
ONE CENT A WORD EACH INSERTION; NO AD TAKEN LESS THAN 10 CENTS FOR THE ONE INSERTION; ONLY PAID-IN-ADVANCE ORDERS.

No ad accepted for less than 10 cents each insertion.

Matrimonial, Personal and Real Estate ads, 10 cents per line.

Words to the line, 7.

Special rates for time and space.

All classified advertising strictly cash—in advance.

SITUATIONS WANTED—FEMALE.

REFINED, experienced lady wishes position in housekeeping for pick of good home; or chaperon or companion. Phone Main 3617.

WANTED—Laundry work to do at home; also curtains 35 cts. a pair. Main 6141.

SITUATIONS WANTED—MALE

W. M. C. Employment Bureau, 1121 Pacific avenue, furnishes all kinds of labor, business, mechanical, professional, clerks, cooks, mechanics, blacksmiths, etc. Phone Main 5418. Experienced men of every all-around ability.

YOUNG man wants situation in structural shop in Saint Louis; or trades-school graduate wants position in mechanical, city of Seattle. 8

WANTED—Position as collector or salesman; have had experience in both and can furnish good references. Address 41, News.

YOUNG Swiss, speaking German, French and English, is looking for a position. Address 17 News.

WANTED—FURNISHED ROOMS.

FOR RENT—Furnished room, all modern conveniences, suitable for gentleman; adjoining bath; one or two young men. Breakfast if desired. Phone A4434. 2-8-1m

THE LONGFELLOW, 1148½ C st., management thoroughly renovated; two rooms for rent.

DR. VAN CAMP, 1825 So D st, nicely furnished room, suitable for one or two; $12 to $17 per month.

HOTEL DAVENPORT, 1119½ C st., under new management. Rooms $2 per week.

HOTEL BELMONT, corner 8th and E streets. 35 to $1 per week.

THE JUDSON—947½ So. D st. Sunshine and all conveniences. Phone Main 5418.

TE., NORWOOD, 801 So. 11th st., furnished single and housekeeping rooms.

HOTEL SPOKANE, 1138 C st. Modern furnished rooms from 50c up a day.

2 rooms, furnished, modern; rent $14 per; furnishings for $65. 1213 12th st.

REVERE HOTEL, 1215 Pac. Ave. 50c and $1 per day; $2 per week or mo.

FOR RENT—UNFURNISHED RMS.

FOR RENT—Two unfurnished rooms, $8 per mo.; 1 furnished room, $2 per week; 1 room, furnished, $2 per week. 1 room, unfurnished, $2 per week. Call or write 1702 Pacific ave.

FOR RENT—HOUSEKEEPING ROOMS

FOR RENT—3 nicely furnished rooms with bath; two extra furnished for light housekeeping; 1 furnished room; 1 block from Jefferson; rent cheap. Phone M 2231. 2-11-2t

FREE—We direct you to housekeeping apts. Information free. 121 Call Bldg.**

FOR RENT—FLATS.

FURNISHED flat, cool, 4 rooms, modern and new; $25 month. 1824 South C st. Main 5418.

4-ROOM furnished flat, modern, $22 a month. 1121 C st. Main 5418.

FOR RENT—HOUSES.

25a So. 16th, 6 rooms $15.00
41a S. Harrison, 5 rooms 15.00
1121 So. 12th, 6 rooms, block for car 16.00
1121 So. 12th (hall) 6 rooms 15.00
1121 So. 12th (basement) 6 rooms 10.00
1121 So. 12th (attic) 6 rooms 10.00
1125 So. 12th, 6 rooms, modern 16.00
1125 So. Sheridan, 6 rooms, modern 16.00
1127 So. 12th, 6 rooms, modern 16.00
1129 So. 12th, 6 rooms, modern 16.00
1134 So. 12th, 6 rooms 16.00
1136 So. 12th, 6 rooms, bath 16.00
1138 So. 12th, 6 rooms, bath 16.00
1144 So. Stevens, 6 rooms, bath 16.00
1146 So. Stevens, 6 rooms, bath 16.00
1147 Pacific ave., 6 rooms, modern 16.00
1317 East M, 6 rooms, modern 16.00
1319 So. M, 6 rooms, modern 16.00
1321 So. M, 6 rooms, modern 16.00
1323 So. M, 6 rooms, modern 16.00
1325 So. M, 6 rooms, modern 16.00
1112 So. 17th, 5 rooms, modern 20.00
1114 So. 17th, 5 rooms, modern 20.00
1311 East M, 6 rooms 16.00
1313 East M, 6 rooms 16.00
1315 East M, 6 rooms ..... Sorry, full
1123 Twelfth st., 10 rooms 25.00
1125 Twelfth st., 10 rooms 25.00

Many persons fall in life because they make promises.

Failing Gold Cure, $1 a box.

If will pay you to buy a home on Tacoma Avenue.

WE WILL PAY YOU

To talk with you about Pacific avenue. It will pay you to buy a home in Hanson's 3500 and 3600 blocks, and you will know why.

HOME INVESTMENT COMPANY
1121 Pacific Ave.

FOR RENT—Good 4-room cottage, bath, pantry, lights, gas, etc., $12 per month. $14.50. Starling & Neal, 209 Commerce Building.

FOR RENT—On corner of South L and Sixth streets, 6-room house, $20. Inquire South 6th st.

FOR RENT—5-room cottage with bath, 1124 S. Mason ave., $14.50 per month. Inquire 1121 Pacific ave.

RENT a house and we will pay in advance for it. Call on or address Home Finance Co., Outlook Co. 111 South C st.

FOR RENT—5-room house, North End, modern, $16 per month. Also 6-room house for rent, modern, $18 per month. Wm. A. Shopping & Co., 710 Tacoma ave.

LOTS with all improvements, only $175 and up; terms, $5 per month. Call or address Home Investment Co.

FOR RENT—6-room cottage, modern; 2 st., Sixth, 1119 Sheridan ave. Phone Main 5418.

FOR RENT—2-room cottage, bath, gas, water, $8 per month. 1121 Pacific ave. Main 5418.

FOR RENT—Modern 6-room cottage, 1121 Pacific ave. Main 5418.

FOR RENT—New apartments, 1-2-3 rooms, Kitchen, Sun Parlor, Hot Water Heat, Tiled Floors, Mirror Doors, Gas Range, Electric Lights, Laundry, Janitor Service, Rent Reasonable. Call 1121 South 11th st.

FOR RENT—APARTMENTS.

RANDOMLY furnished apartment, modern, 2 rooms, $15 per month. 1121 Pacific ave. Main 5418.

FOR RENT—Modern 4-room apartment, 1121 Pacific ave. Main 5418. 2-11-1t

FOR RENT—New apartments, 1-2-3 rooms. Inquire 1121 Pacific ave. 1-29-1t

TO LET—ROOMS WITH BOARD.

GENTLEMAN wants home, board, and comfortable room; 3 meals; 2 in family; lawn, shade, city, cheap. Address 1, News.

DOUBLE room with board for two gentlemen. 315 So. 9th.

WANTED TO RENT—OFFICES.

WANTED—To rent, Desk room in office with desk furnished. Address 23 News. 2-2-1t

WANTED—FURNISHED HOUSES.

WANTED—Furnished house of 4 or 5 rooms. Address, F. E., 415 Brooklyn Tacoma Bldg.

WANTED—TO BUY.

WE BUY AND SELL—Furniture, stoves, tools, etc. Highest prices. Carpet cleaners or anything you have to sell, buy or exchange. Call or address 1121 Pacific ave.

WANTED—MISCELLANEOUS.

WANTED—Five-room bungalow. Must be modern; 15 minutes' walk of business district, two blocks from car line, and not more than $20 per month. Will pay 12 months' rent in advance and make repairs. Will rent or lease, and will pay $1 down on the rent, balance when the house is ready for us. We want a small place good care of place. Must have permanent tenant. If satisfied, will take place at once if desired. Address 1121 Pacific ave.

WILL PAY CASH FOR A GOOD SECOND HAND PIANO. MUST BE CHEAP FOR CASH. PIANO MUST NOT COST LESS THAN $400 TO $500. EACH. 1121 Pacific ave. Main 5418. 2-12-1t

FOR SALE—MISCELLANEOUS.

COMMENCING Thursday morning we will sell 1121 Pacific ave. 1121 Pacific ave. 1121 Pacific ave.

THE STONE, FISHER CO. THE STONE, FISHER CO. THE STONE, FISHER CO. THE STONE, FISHER CO. THE STONE, FISHER CO. THE STONE, FISHER CO. THE STONE, FISHER CO.

Annual Red Cross Drug Sale

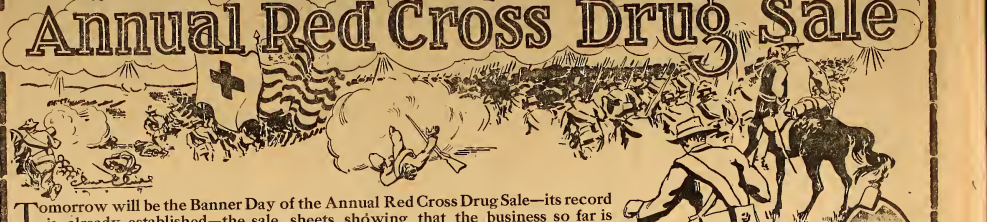

Tomorrow will be the Banner Day of the Annual Red Cross Drug Sale—its record is already established—the sale sheets showing that the business so far is pretty close to double last year's remarkable record. But fresh supplies and still greater savings are to be presented tomorrow, in order to make it the Banner Day. The purpose of the sale, as frankly stated, it's purely advertisement—we want every family to know the Good Drug Store and its wonderfully efficient prescription department. We want Mrs. Smith and Mrs. Jones to know it, as well and as favorably as the best doctors and the biggest institutions, which we supply, know it. It's a good drug store, and at your service.

Madame Frye's Elixir of Beauty, $1.00 size; one to buyer. On Banner Day **39c**

MEDICINAL PREPARATIONS—A SAVING OF 25c PER BOTTLE CROSS SALE.

Cudahy's Cherry Julep 25c
Dr. Morse's Liver Pills 15c
Chocolate Worm Wafers, 25c size 15c
Allen's Electric Belt and Muscle Paste, 25c size, 2 for 25c
Allen's Foot Ease, 25c size 15c
Allen's Vegetable Pills, 25c size 15c
Dr. Pile Suppositories, 1 oz 15c
Dr. Morse's Sarsaparilla, $1 size 75c
Lane's Infantile Tonic, 25c size 15c
Bell's Pine Tar and Honey, 25c size 15c
Mentholatum, 25c size 17c
Sherman's Harmless Syrup, 25c size 15c
Cheeky Salve, 25c size 15c
Ridge's Biscuits, $1 size 65c
Marshallettes, 25c size 32c
Thompson's Eye Water, 25c size 15c
Foley's Honey and Tar, 50c size 37c

Sanpaud Bucks; 75c size. On sale Saturday, Banner Day, for **55c**

Bliss' Nerve Tablets, $1 size 50c
Green's August Flower, 25c size 15c
Morse's Worm Tablets 15c
Syrup, 75c size 37c

Solution of Chloride, 40c size 29c
Chlorid Potash Tablets, 10c 5c
Bromo-Seltzer, 25c size 15c
Bromo-Seltzer, 50c size 29c
Bromo-Seltzer, $1 size 59c
White Pine and Spruce, 25c size 15c

Rubber Gloves, best quality; regular 75c size. On sale Banner Day only **35c**

Green's August Flower, 25c size 15c
Green's Oil Emulsion, 25c size 15c
Marine Eye Water, regular 25c 17c
Mentol Cistoral, $1 size 75c
Dr. Pierce's Pellets 15c
Dr. Pierce's Golden Medical Discovery, 25c size 15c
Dr. Pierce's Anti-Pain Pellets 15c
Maple Leaf Cough Remedy Cream, 25c size 15c
Cough Cream, regular $1.25 ..... $1.00
Ingram's Milk Weed Cream, 50c size 37c

Bath Brushes, long handles; worth $1.50. On sale Saturday **88c**

Williams' Shaving Cream, regular 25c size 15c

25c TUBES COLD CREAM AT 2 FOR 25c.

For the Banner Day we offer Williams' Cold Cream, the Commodore brand quality, in 7in tubes, regular 25c size, 2 for 25c. Other toilet requisites at notable savings.

RUBBER SPONGES WORTH $1.25 TO $2.50. FOR 50c.

Medium and large sizes, all first quality; regular prices $1.25 and $1.75; choice tomorrow 50c

FULL POUND BARS CASTILE SOAP, 2 FOR 25c.

A thousand bars of pure castile soap, regular price 15c a pound; tomorrow 10c

Pumice pots, regular 25c, for 10c

Tooth brushes, regularly 25c, for 10c

Nail brushes, regularly $1.00, for 50c

Soap boxes (collapsible), regularly 25c, for 10c

Beef, Iron and Wine, an ideal tonic; regular $1.00 size. On sale Banner Day **59c**

Soap boxes, regularly 25c, for 10c
Collar boxes (collapsible), regularly 25c, for 10c
Dobbs' boxes (collapsible), regularly 50c, for 25c

McKenzie's Pile Ointment; regular 50c size. On sale Saturday, Banner Day **29c**

Puff box, with puff, regular 15c size, for 7½c
Puff box, with puff, regular 25c size, for 17c
Puff box, with puff, regular 50c size, for 29c
Puffers, regularly 10c, for 7½c

25c REMEDIES YOU OUGHT TO KEEP HANDY, 2 FOR 25c.

Japanese Toothache Drops, 25c size; Carter's Little Liver Pills, 25c size; Chamberlain Worm Wafers; Moyer's Cough Balsam, 25c size.

FILL THE FAMILY MEDICINE CHEST TOMORROW.

For the "Banner Day" we offer the following home remedies at 2c instead of 25c:

Ammonia, Sterilized Camphor, Glycerine, Rose Water, Glycerine and Rose Water, Witch Hazel, Boric Acid, Epsom Salts, Castor Oil, Olive Oil, Hydrate of Nitrate, Ink Remedy Relief, Cloughnutted Oil, Essence of Peppermint.

BAYON DE GLYCERINE SOAP, RARE, 2 FOR 15c.

20c MANICURE SETS, 2 FOR 25c.

Black and Cocoanut Brush, rings wick, nail polish and buffer, all which and a file; on sale 15c manicure 12c
Nail brushes 6c
Tooth brushes 6c
$1.50 manicure 75c
Nail polishers 6c
Tooth powder boxes 6c
Ditto, with polish, 25c size 17c
Dressing combs 6c

TOILET SETS AND CASES—AS REDUCED

Four sets of cuticulin, including mirror, brush, comb and soap box; regular $1.50 ..... $1.00
Toilet sets, with brush in leather case; regular $1.50 ..... $1.00
Toilet sets, regular $2.50 ..... $1.50
Toilet sets, regular $3.50 ..... $2.50
Toilet sets, regular $4.50 ..... $3.25
Toilet sets, regular $5.00 ..... $3.75
Men's leather traveling case, $1.50, for $1.25

RAZOR STROPS REDUCED

Regular 50c strops and silk ribbon strops at the following reduced prices:

Cream Amandis; regular 50c size. Banner Day **22c**

$1.25 strops $1.00
$1.50 strops $1.20
$2 strops $1.60
$2.50 strops $2.00
35c, silver strops 25c

Acton Salve, for cuts, wounds and bruises; regular 25c size. For Banner Day **15c**

SAYON DE GLYCERINE SOAP, RARE, 2 FOR 15c.

20c MANICURE SETS, 2 FOR 25c.

Black and Cocoanut Brush, rings wick, nail polish and buffer, all which and a file; on sale 15c manicure 12c
Nail brushes 6c
Tooth brushes 6c
$1.50 manicure 75c
Nail polishers 6c
Tooth powder boxes 6c
Ditto, with polish, 25c size 17c
Dressing combs 6c

TOILET SETS AND CASES—AS REDUCED

Four sets of cuticulin, including mirror, brush, comb and soap box; regular $1.50 ..... $1.00
Toilet sets, with brush in leather case; regular $1.50 ..... $1.00
Toilet sets, regular $2.50 ..... $1.50
Toilet sets, regular $3.50 ..... $2.50
Toilet sets, regular $4.50 ..... $3.25
Toilet sets, regular $5.00 ..... $3.75
Men's leather traveling case, $1.50, for $1.25

RAZOR STROPS REDUCED

Regular 50c strops and silk ribbon strops at the following reduced prices:

TALCUM POWDERS

Mennen's talcum ..... 2 for 25c
Air Float talcum ..... 2 for 25c
Lilac Vegetal talcum ..... 2 for 25c
Parisian talcum ..... 2 for 25c
Pond's Extract talcum ..... 2 for 25c
Ali Wright talcum ..... 2 for 25c
Colgate's talcum 17c
Bradleyana 17c

PARISIAN BENEFICIAL POWDER, 2 FOR 25c.

For the Banner Day of the Annual Red Cross Drug Sale we offer Parisian Beneficial Powder, a trifle cream always sells at 25c, 2 for 25c 25c
Sheffield's Dentifrice, 25c size 15c

Horlick's Malted Milk, hospital size; regularly $2.50. On Banner Day **$2.85**

Other price concessions on Druggist Sundries are with us.

Pond's Extract 17c
Graves' Tooth Powder 15c
Lyon's Tooth Powder 15c
Sozodont Tooth Powder 15c
Sozodont Tooth Paste, 25c size 15c
Kolynos Tooth Paste 17c
Lyon's Tooth Paste 17c
Colgate's Tooth Paste 17c
Sozodont Liquid (large) 37c
Sozodont Liquid (small) 25c

Franco-American Toilet Water; 75c size. On Banner Day 29c

25c HANDKERCHIEFS 10c—Women's Embroidered Handkerchiefs, pure linen, hand-embroidered borders, regular 25c quality, tomorrow 10c
Regular 15c, special, each 10c

NEW NECKWEAR—Tomorrow we have new Work Stocks, Gibson styles. Pure linen, in white, gray. Pique in white and white with colors. The latest designs, each 35c

NEW NECKWEAR—Tomorrow we have new Stocks, Gibson styles. Pure linen, in white, gray. Pique in white and white with colors. The latest designs, each 35c

Pure unbleached fifty-five White Waists for Women, all new styles, lace trimmed, finely trimmed with lace and embroideries. Washings $1.00
Value $2.50 on sale Saturday in this Sunday Day 98 .... 98c

Sweet Cream Soap, regular 10c size, 2 for 15c
Sweet Cream Soap, regular 15c size, 2 for 25c
Sweet Cream Soap, regular 25c size, 2 for 35c
Sweet Cream Soap, regular 50c size, 2 for 50c
Sweet Cream Soap, regular 75c size, 2 for 75c
Sweet Cream Soap, regular $1.00 size, 2 for $1.00
Sweet Cream Soap, regular $1.50 size, 2 for $1.50
Sweet Cream Soap, regular $2.00 size, 2 for $2.00
Sweet Cream Soap, regular $2.50 size, 2 for $2.50
Sweet Cream Soap, regular $3.00 size, 2 for $3.00
Sweet Cream Soap, regular $3.50 size, 2 for $3.50
Sweet Cream Soap, regular $4.00 size, 2 for $4.00
Sweet Cream Soap, regular $4.50 size, 2 for $4.50
Sweet Cream Soap, regular $5.00 size, 2 for $5.00

CLARA BARTON

Born Oxford, Mass., Dec. 25th, 1821, hoping that too years, the world would be the better for her work. Relief and sympathy patient for relieving the sick and wounded. Good nursing and Clarence Prussian and Bulgarian Red Cross Medal, Montpelier and Paris, 1871, received signature of Czar of Russia, 1877, received gold Red Cross Medal, Paris, 1878, received relief at Johnstown, Pa., 1889, received from Congress, 1898, in Cuba 1899, in Galveston 1900.

Ladies' Cotton Vests, regular 10c size, 2 for 15c
Ladies' Cotton Vests, regular 15c size, 2 for 25c
Ladies' Cotton Vests, regular 25c size, 2 for 35c
Ladies' Cotton Vests, regular 50c size, 2 for 50c
Ladies' Cotton Vests, regular 75c size, 2 for 75c
Ladies' Cotton Vests, regular $1.00 size, 2 for $1.00
Ladies' Cotton Vests, regular $1.50 size, 2 for $1.50
Ladies' Cotton Vests, regular $2.00 size, 2 for $2.00
Ladies' Cotton Vests, regular $2.50 size, 2 for $2.50
Ladies' Cotton Vests, regular $3.00 size, 2 for $3.00
Ladies' Cotton Vests, regular $3.50 size, 2 for $3.50
Ladies' Cotton Vests, regular $4.00 size, 2 for $4.00
Ladies' Cotton Vests, regular $4.50 size, 2 for $4.50
Ladies' Cotton Vests, regular $5.00 size, 2 for $5.00

Ladies' Cotton Hose, regular 10c size, 2 for 15c
Ladies' Cotton Hose, regular 15c size, 2 for 25c
Ladies' Cotton Hose, regular 25c size, 2 for 35c
Ladies' Cotton Hose, regular 50c size, 2 for 50c
Ladies' Cotton Hose, regular 75c size, 2 for 75c
Ladies' Cotton Hose, regular $1.00 size, 2 for $1.00
Ladies' Cotton Hose, regular $1.50 size, 2 for $1.50
Ladies' Cotton Hose, regular $2.00 size, 2 for $2.00
Ladies' Cotton Hose, regular $2.50 size, 2 for $2.50
Ladies' Cotton Hose, regular $3.00 size, 2 for $3.00
Ladies' Cotton Hose, regular $3.50 size, 2 for $3.50
Ladies' Cotton Hose, regular $4.00 size, 2 for $4.00
Ladies' Cotton Hose, regular $4.50 size, 2 for $4.50
Ladies' Cotton Hose